

ARTINO ST. 60'

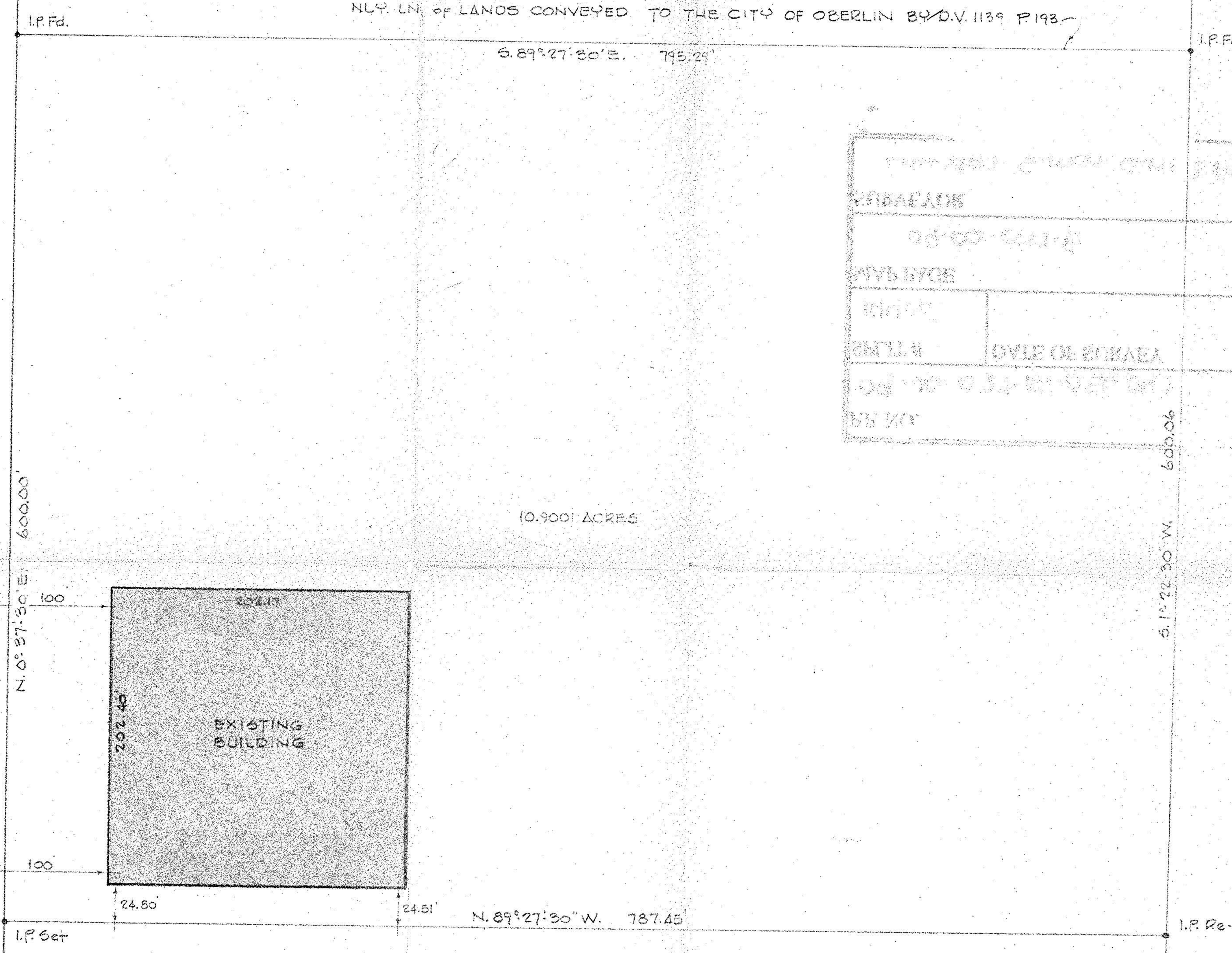

NLY. LN. of LANDS CONVEYED TO THE CITY OF OBERLIN BY D.V. 1139 P 198

S. 89° 27' 30\" E. 795.29'

I.P. Pd

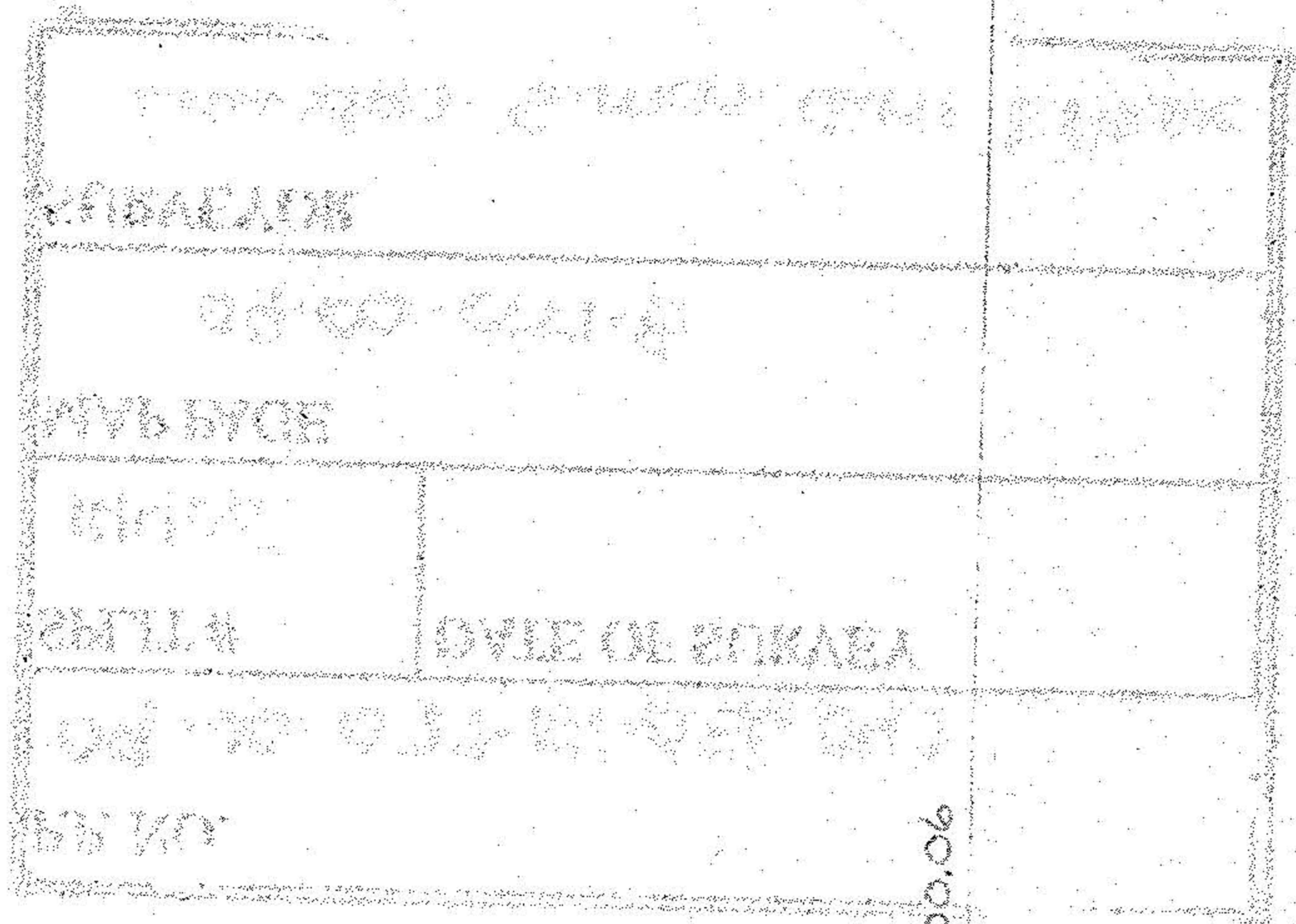

10.9001 ACRES

JOHN. N. STERN
11-13-72 V. 1062 P 791

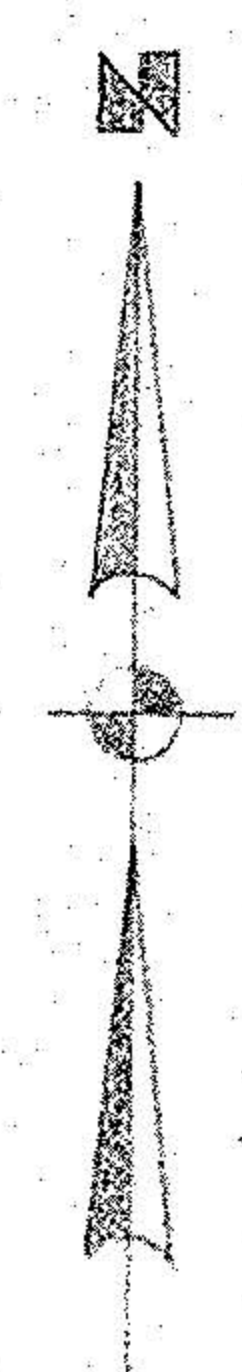

#14408

APPROVED
LORAIN CO.
MAP DEPT.
DATE 9-30-81
PAGE 9-00-077-B
BY T. M. Hain
VOID
AFTER

1140.00' Rec. & Meas.
E EAST LORAIN ST.

I.P. Set

I.P. Re-set

O.B.Y. & ASSOC. LTD.
V. 1185 P 361

SURVEY FOR

JENNINGS & CHURELLA INC.

PART OF O.L. 77 RUSSIA TOWNSHIP
COUNTY OF LORAIN
SCALE 1"=60'
LAUNDON • SIMON • CAHL & ASSOC.

CITY OF OBERLIN
STATE OF OHIO
JUNE 17, 1981
ENGINEERS & SURVEYORS

REVISED 7-10-81 PROP OWNERS
REVISED 6-22-81 BLDG. LOC.

JOB NO. 81-1060

JUL 10 1981 150