

MAP OF SURVEY AND LOT SPLIT

PREPARED FOR

ROBERT L. KING

SITUATED IN THE TOWNSHIP OF RUSSIA, COUNTY OF LORAIN, STATE OF OHIO
AND BEING PART OF ORIGINAL RUSSIA TOWNSHIP LOT NO. 81

SURVEYOR'S STATEMENT

DISTANCES ARE EXPRESSED IN FEET AND DECIMAL PARTS THEREOF. BEARINGS ARE TO AN ASSUMED MERIDIAN AND ARE USED TO INDICATE ANGLES ONLY. PERMANENT MONUMENTS WERE FOUND OR SET AS INDICATED HEREON. ALL OF WHICH I DECLARE TO BE CORRECT TO THE BEST OF MY ABILITIES AND BELIEF.

Thomas M. Sneyek
THOMAS M. SNEYEK, R.L.S., 7051
Rev. 2-5-93 DATE 11-29-92

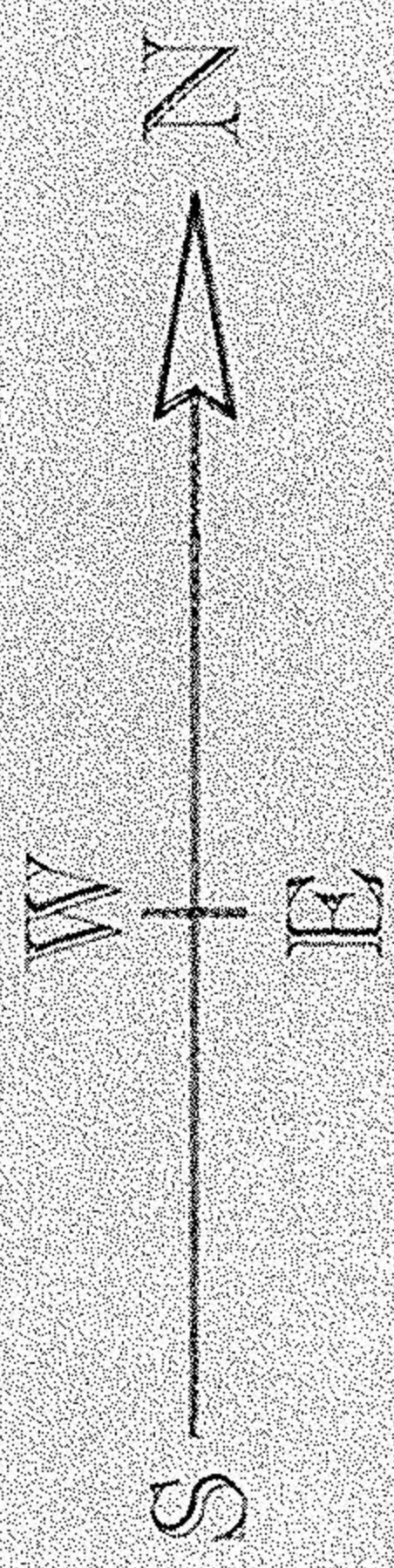
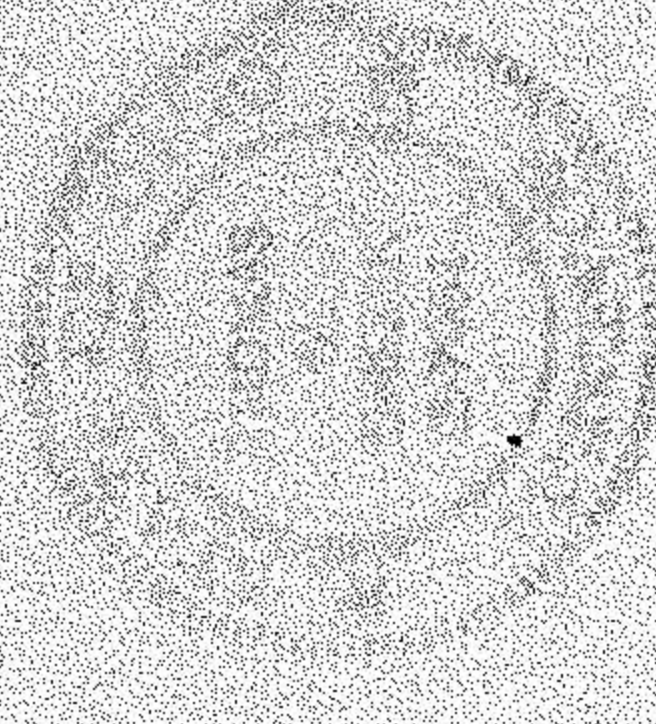

SCALE 1" = 100'

FLOYD A. & JEANNE HOZALSKI
P.P. #08-12-001-000-008

PIPE FD.
0.49' N.
N. 01°01'59" E.
370.12' REC. & USED

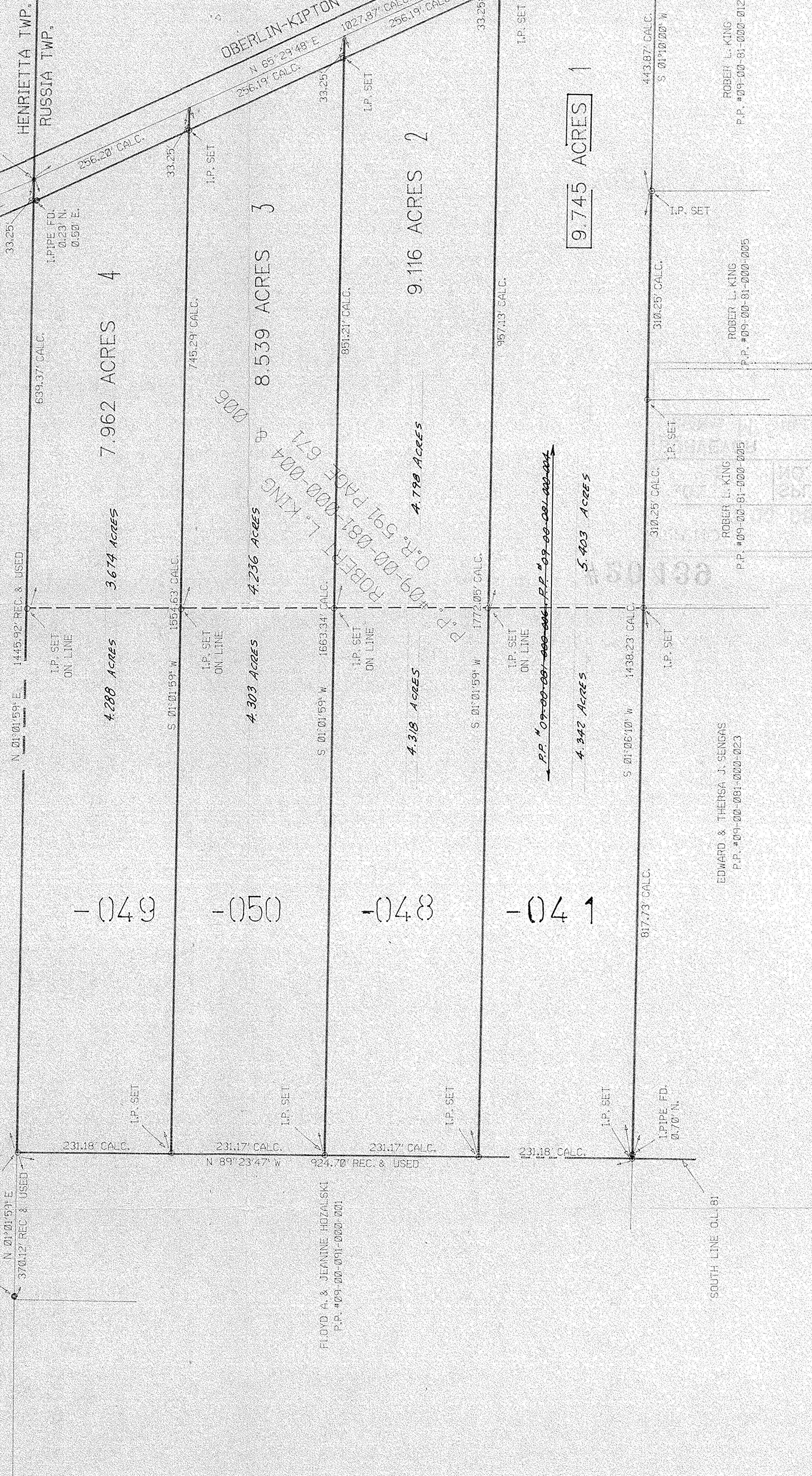

FLOYD A. & JEANNE HOZALSKI
P.P. #09-00-001-000-001

SOUTH LINE D.L. 81

EDWARD & THERSA J. SENGAS
P.P. #09-00-001-000-023

ROBERT L. KING
P.P. #09-00-001-000-005

ROBERT L. KING
P.P. #09-00-001-000-005

ROBERT L. KING
P.P. #09-00-001-000-012

QUARRY ROAD
I.P. IN MON.
FD. & USED

9-E
09-00-001-000-

20439

20439

20439

APPROVED	DATE 11-23-93
LORAIN CO.	PAGE 01 E
MAP DEPT.	BY T.M. SNEYEK
	DATE 11-23-93
	BY T.M. SNEYEK
	DATE 11-23-93