

MAP OF SURVEY AND LOT SPLIT

SURVEYOR'S STATEMENT

DISCLAIMER: ALL DISTANCES ARE EXPRESSED IN FEET AND DECIMAL PARTS THEREOF. BOUNDARIES ARE TO BE ASSIGNED TO THE CORNER AND ARE NOT TO BE INTERFERED WITH BY ANY FUTURE DEVELOPMENT. THE SURVEYOR HAS CONDUCTED A VISUAL CHECK OF THE PLANNED SPLIT AND HAS FOUND IT TO BE CORRECT TO THE BEST OF HIS KNOWLEDGE AND BELIEF.

Thomas M. Spezek 11-23-92
 REV. 2-5-93

PREPARED FOR

ROBERT L. KING

SITUATED IN THE TOWNSHIP OF RUSSIA, COUNTY OF LORAIN, STATE OF OHIO AND BEING PART OF ORIGINAL RUSSIA TOWNSHIP LOT NO. 31

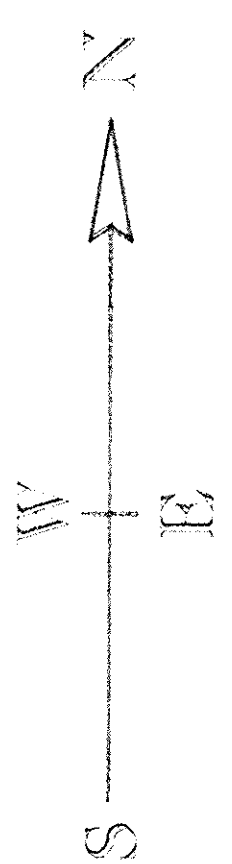

SCALE: 1" = 100'

11-23-92
 REV. 2-5-93

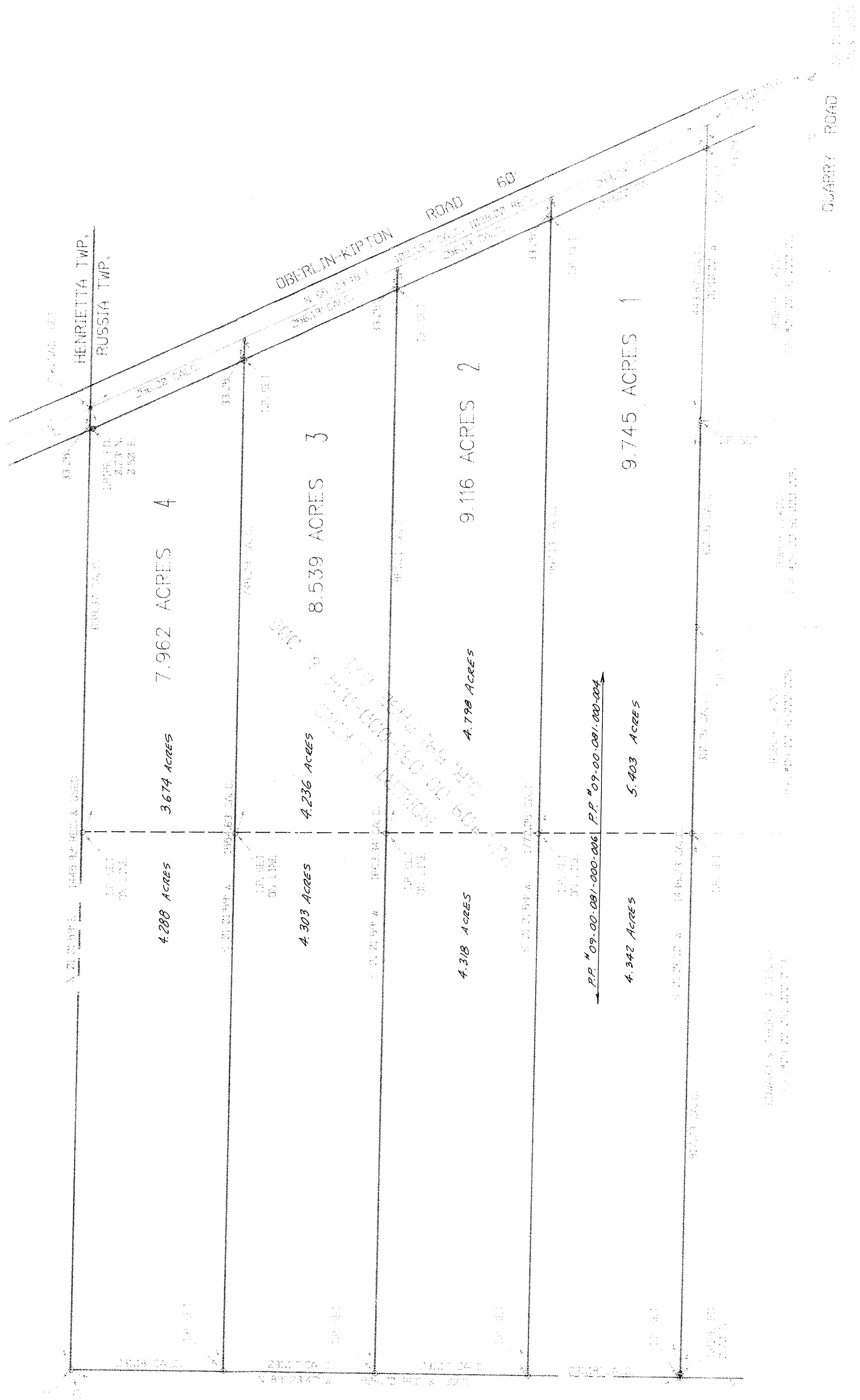

P.P. NO. 09-00-081-000-004,004	
SPLIT #	DATE OF SURVEY
20225	11-23-92
MAP PAGE	9-5
SURVEYOR Thomas M. Spezek	

20225	
APPROVED LORAIN CO. MAP DEPT.	
DATE	2-10-93
PAGE	9-5
BY	FRANCIS
VOID AFTER #	20225