



LAUNDON . SIMON . CAHL & ASSOC. INC.
 CONSULTING ENGINEERS & SURVEYORS
 219 COURT ST. ELYRIA, OHIO 44035

SURVEY FOR:

G. & S. CORP.

Orig. Lot 3	City of LORAIN	Date: NOV. 1987 Scale 1"=30'
Orig. Sec	Village of	Dwn. by R.G.S. Chkd. by C.J.
Tract 1	County of LORAIN	Job No. 87-1658 F.B.
Township of BLACK RIVER	State of OHIO	Printed

13 TH ST. 66'

2-01-003-E

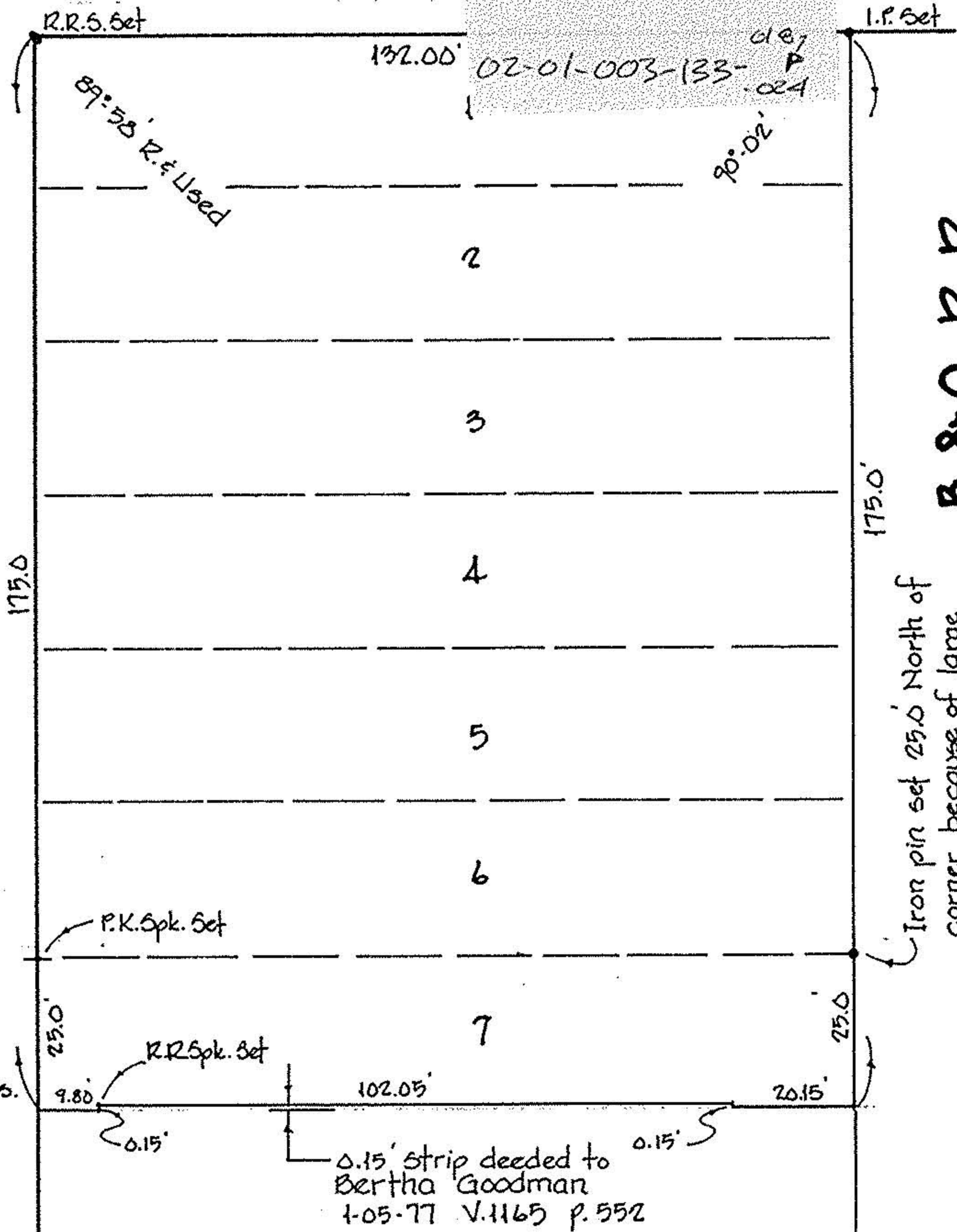

B. & O. R. R.

02-01-003-134-019

SURVEY OF S/L's 1, 2, 3, 4, 5 & 6 AND PART OF S/L 7 of BLK. 23
 IN SELAH CHAMBERLAIN TRS. ALLOT. P.V. 2 P. 11 F.B. REF. 120 P. 37