



LAUNDON • SIMON • CAHL & ASSOC., INC.
CONSULTING ENGINEERS & SURVEYORS
110 MIDDLE AVE., ELYRIA, O. 44035

Lot Split for
ERIC D. GAINES

Orig. Lot 75	City of Oberlin	Date May 1995	Scale 1"=100'
Orig. Sec	Village of	Dwn. by RC	Chkd. by RS
Tract	County of Lorain	Job No. 95-2694	F.B. 235 P. 29
Township of Russia	State of Ohio	Printed	

Part of Hollywood Addition
V. 7 P. 55 & 56

NORTH PROSPECT S. 760'

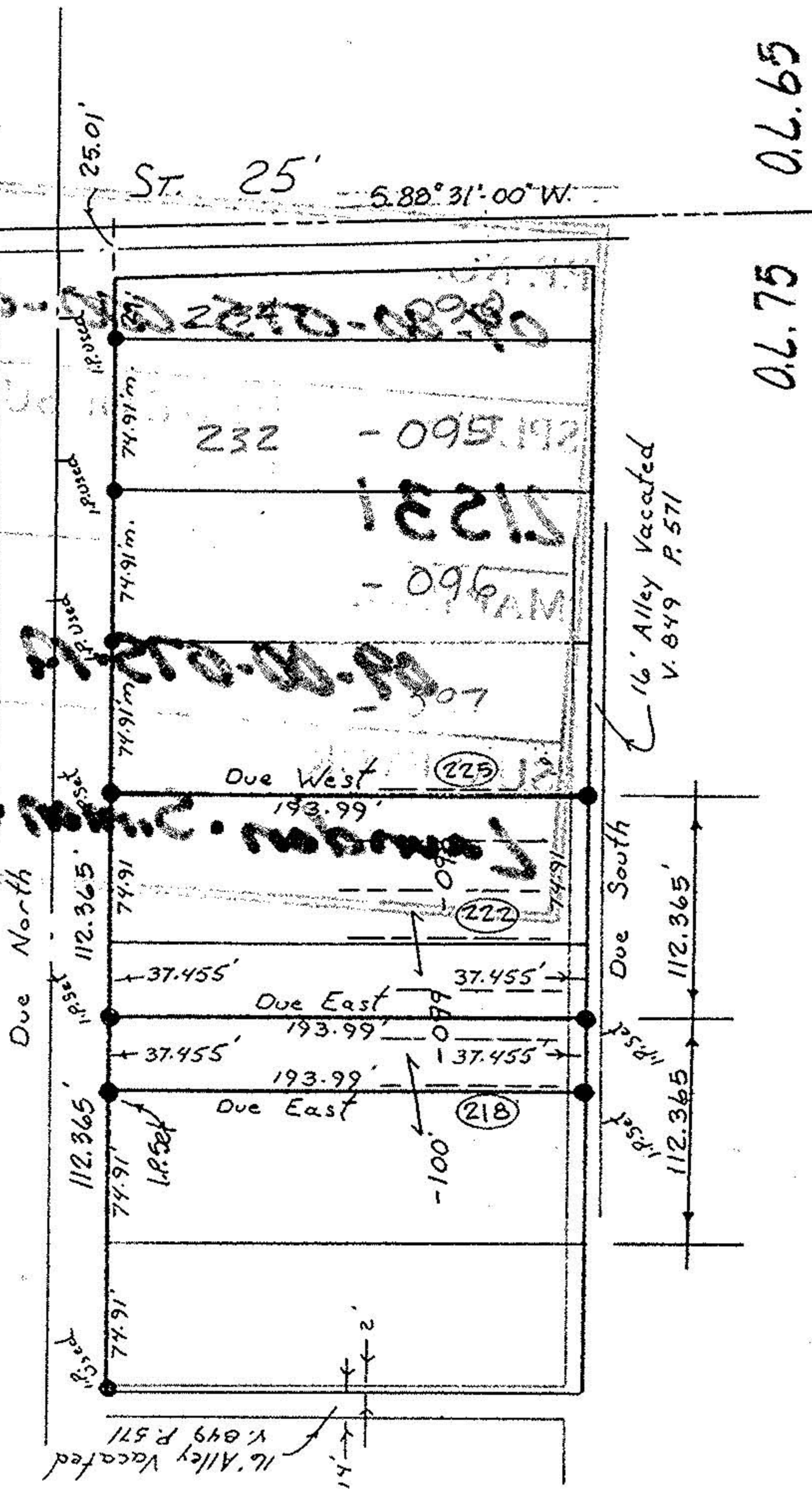

0.6.75 0.6.65

21531

APPROVED LORAIN CO. MAP DEPT
DATE 10-17-96
PAGE 9-00-075-A
BY CAROLYN FRONCIS
21531