

#19036 09-00-063-000

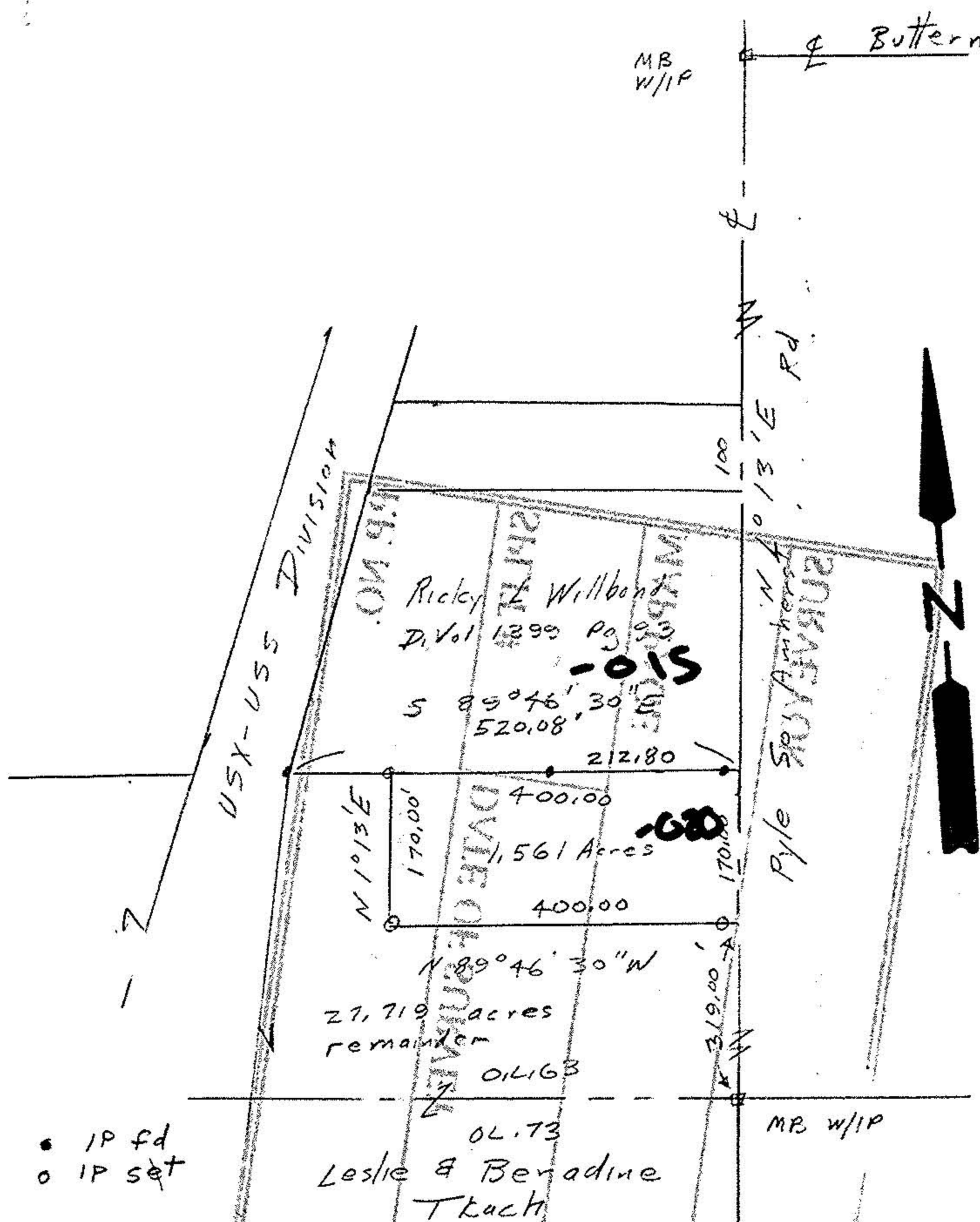

#19036

APPROVED
LORAIN CO.
MAP DEPT.
DATE 7-16-90
PAGE 9-E
BY CAROLYN FRANCIS
VOID AFTER #19036

Survey for Leslie Tract

- IP fd
- o IP set

John Porywah
Rec. Sur 5292

ORIGINAL LOT	63	DATE	June 12, 1990
TOWNSHIP	Russia	SCALE	1" = 200'
CITY OF	N/A	FIELD BOOK	N/A
COUNTY OF	Lorain	DRAWN BY	J. Poz
STATE OF	Ohio	CHECKED BY	
W. O.		FILE NO.	9-00-063

9-E