

70

85-58  
L9-707

9-6

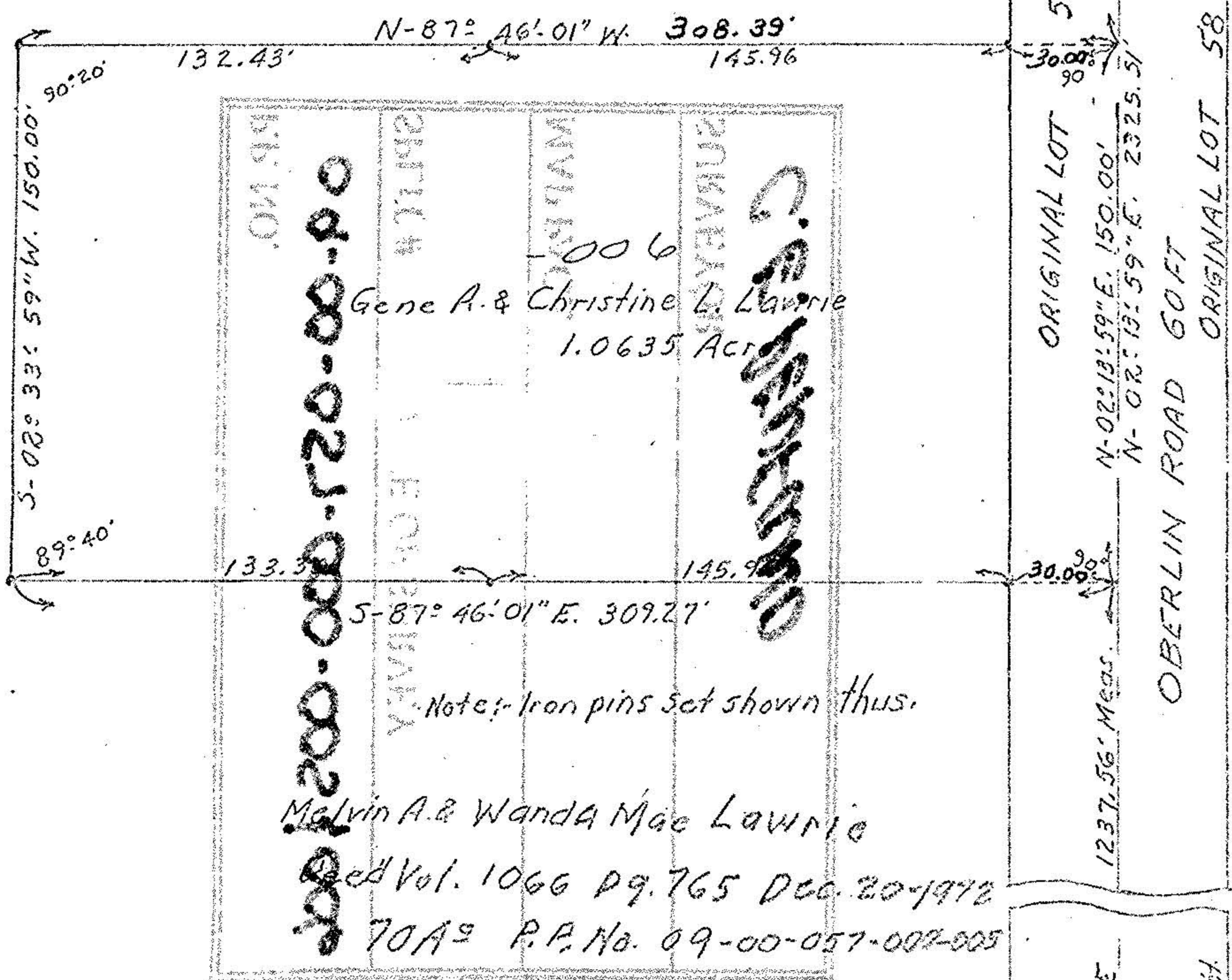

Gene A. & Christine L. Lawrie  
1.0635 Acre

Note: Iron pins set shown thus.

Melvin A. & Wanda Mae Lawrie  
Deed Vol. 1066 Pg. 765 Dec. 20-1972  
70A<sup>2</sup> P.P. No. 09-00-057-007-005

MAP OF SURVEY FOR  
Gene A. & Christine L. Lawrie  
PART OF ORIGINAL LOT NO. 57  
RUSSIA TOWNSHIP - LORAIN COUNTY OHIO.  
Scale 1" = 50 FT. May-4-1975  
C.E. Perfound Reg. Surveyor No. 3210

BUTTERNUT RIDGE

937.95'  
N-01° 00' 30" E  
Copper held in  
Iron box

ORIGINAL LOT 57  
N-02° 13' 59" E. 150.00'  
N-02° 13' 59" E. 2325.51'

OBERLIN ROAD 60 FT  
ORIGINAL LOT 58

1237.56' Meas.

N-00° 13' 59" E  
Copper held in set in  
Mon. box by Lorain  
County Reg. Dept.

ROAD 60

000-13-00-10