



LAUNDON · SIMON · CAHL & ASSOC. INC.
CONSULTING ENGINEERS & SURVEYORS
ELYRIA, OHIO 44035

SURVEY FOR
MARGARET GAUMAN

052000 - 09-00 -

#18574

000 - 0 -

Orig. Lot 52	City of	Date 9-05-84	Scale 1"=100'
Orig. Sec	Village of	Dwn. by R.G.S.	Chkd. by J.C.
Tract	County of LORAIN	Job No. 84-1321	F.B. 98-55
Township of RUSSIA	State of OHIO	Printed	JUL 14

REVISED 6-22-89 FOR V. & D. PROVOST - 1.84 Ac. Split

QUARRY RD. 60'

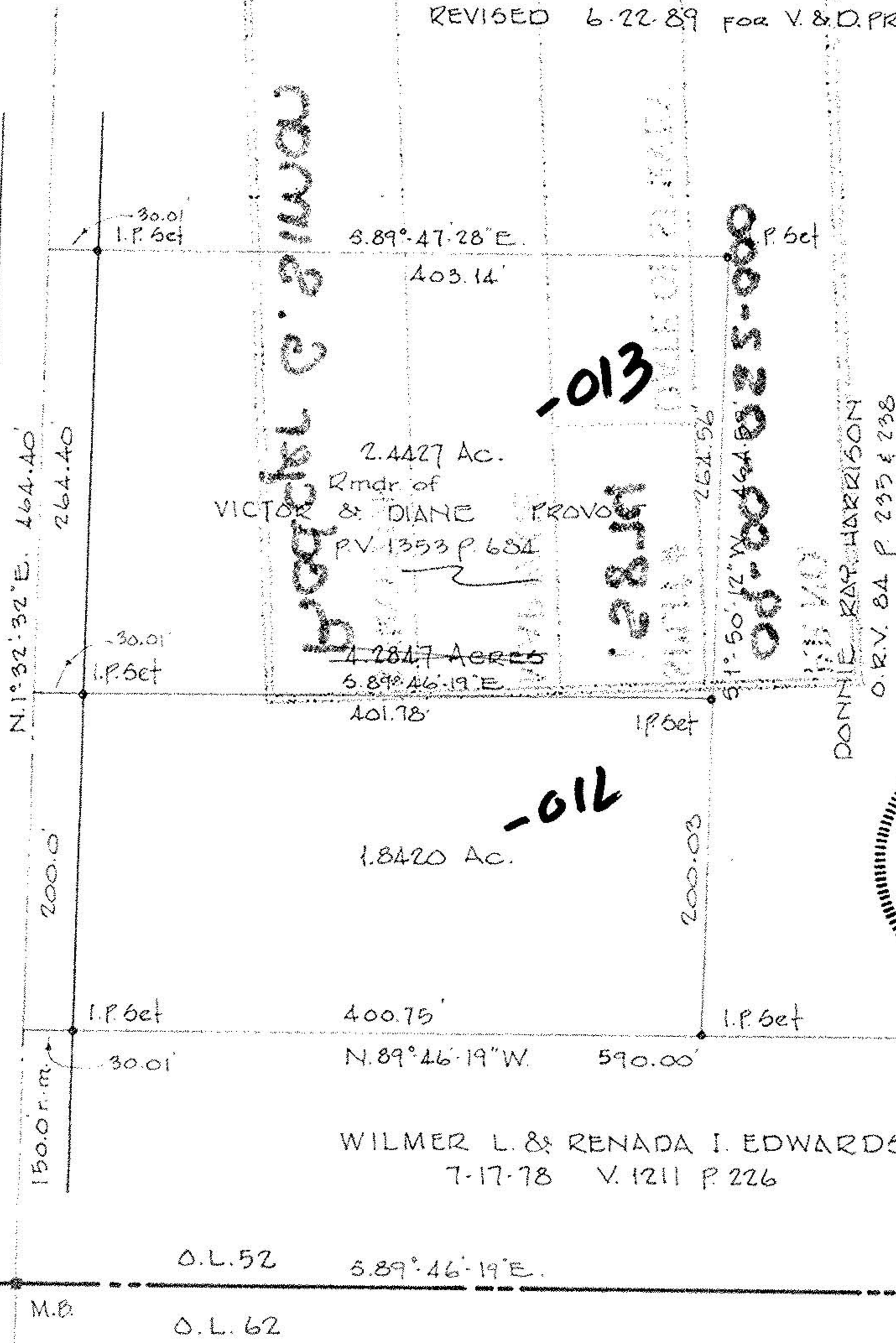

N

#18574

APPROVED
LORAIN CO.
MAP DEPT.

DATE 8-10-89

PAGE 9-E

BY Carolyn
FRANCIS

VOID AFTER # 18574

