

Juquita Blanche Schram

OL 35 existing fence line N 85° 27' 30" W
OL 45 W Easement AT & T S 85° 27' 30" E 50100'

20034
APPROVED
LORAIN CO
MAP DEPT
DATE 8-6-92
PAGE 9-B
CAROLYN
BY FRANCIS
VOID
AFTER # 20034

Remainder by Auditor
53,100 Acres

Charles & Dolores Bean

Earl Leimbach

Sara & James Souris

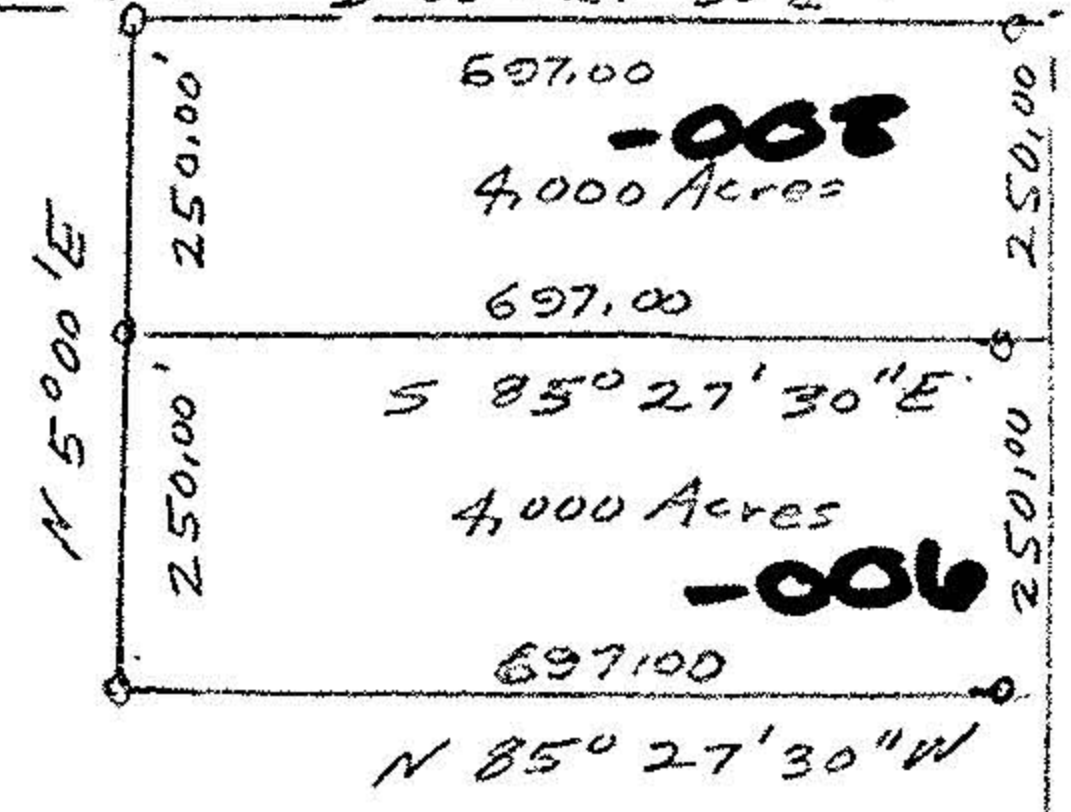

5500' W
Oberlin North

SR 58

E bearing SR 58 from ODOT

• iron pipes set
• iron pipes fd

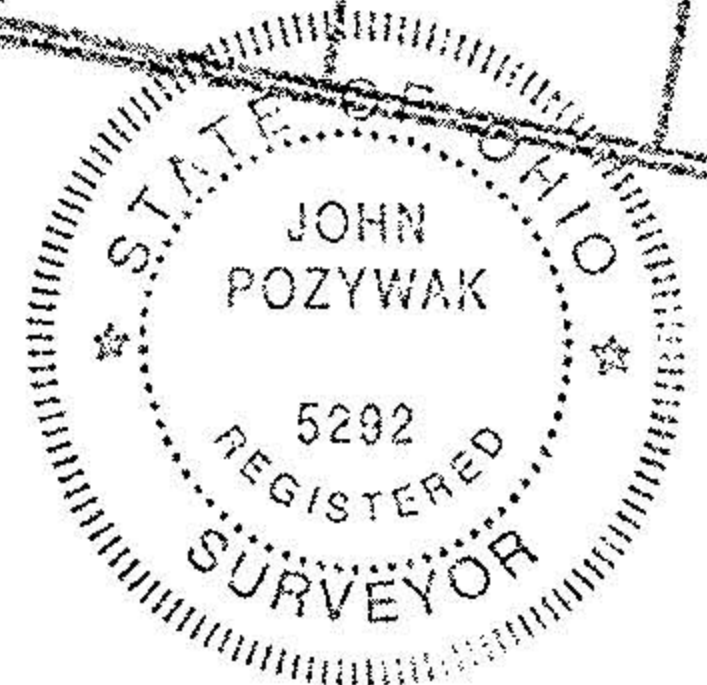

John Pozywak
Reg Surveyor
5292

Survey of
Parcel splits for
Frances Bean
Part of Original Lot 45
Russia Township
Lorain County Ohio
Scale 1" = 300 May 27, 1992

