

LEGEND

- IRON PIN OR PIPE FOUND
- IRON PIN SET
- ⊙ NAIL SET

CERTIFICATION

I CERTIFY THAT INFORMATION SHOWN HEREON IS THE RESULT OF A SURVEY PERFORMED BY ME IN JUNE, 2002, IN ACCORDANCE WITH CHAPTER 4733-37 OAC.

BASIS OF BEARINGS IS RELATED TO THE MONUMENTED CENTERLINE OF N. QUARRY RD. AS REFERRED TO IN O.R.V. 1478, P. 429 (S 11°32'10" W).

Phil A. Rosebeck
 PHIL A. ROSEBECK
 REGISTERED SURVEYOR 6696

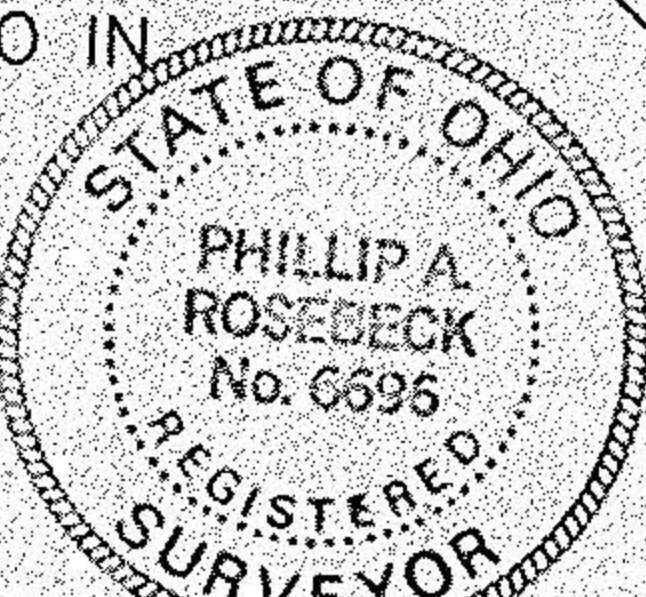

REFERENCES

SURVEY MAP - LAWRENCE V. McGLINCHY DATED 3/25/91 FOR JOSEPH & MARJORIE SZABO

QUIT CLAIM DEED TO MARJORIE SZABO DATED 5/30/96 O.R.V. 1281, P.629

HIGHWAY EASEMENT TO STATE OF OHIO D.V. 895, P.75

WARRANTY DEED TO CORINNE M. KOPRIVA DATED 5/30/96 O.R.V. 1478, P.429

CENTERLINE SURVEY OF N. QUARRY ROAD FOR THE CITY OF AMHERST DATED 7/9/92 BY DAVID BRUNKHORST, P.S. #6314 BRUNKHORST ENGINEERING CONSULTANTS, INC.

LOR-254-0.00-B R/W PLAN SHEET 14 OF 30

ASSUMED

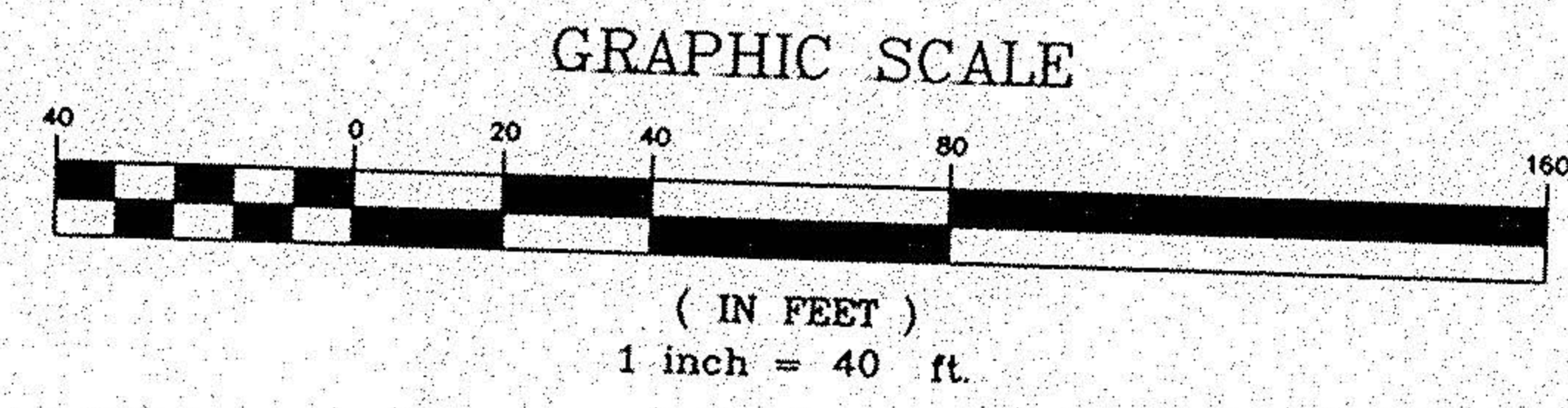
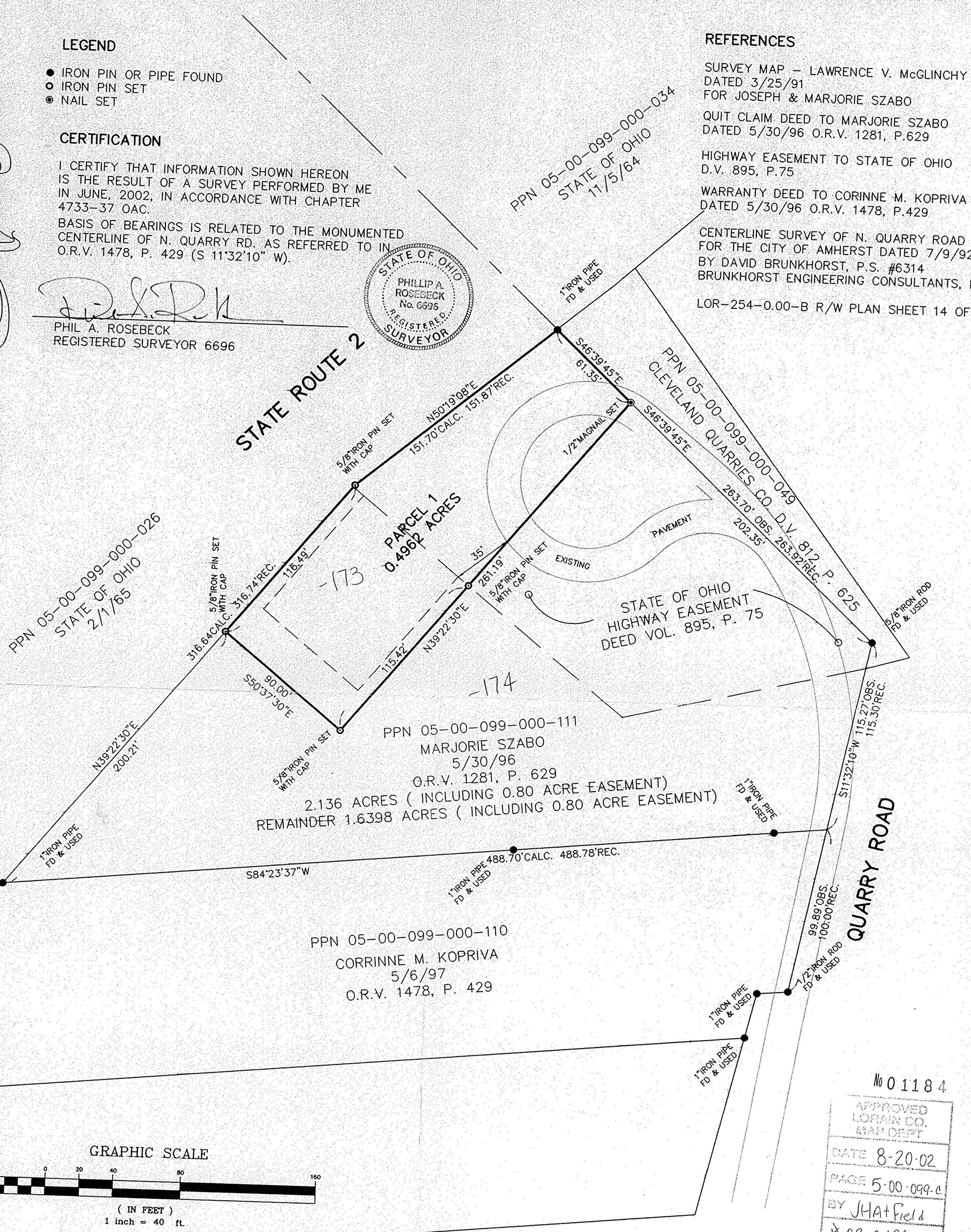

No 01184
 APPROVED
 LORAIN CO.
 MAP DEPT
 DATE 8-20-02
 PAGE 5-00-099-c
 BY JHA+Field
 02-01184

SURVEY MAP
JOE SZABO
 PROPOSED LOT SPLIT - QUARRY ROAD
 PART OF ORIGINAL AMHERST TOWNSHIP LOT 99
 CITY OF AMHERST LORAIN COUNTY STATE OF OHIO

P. A. ROSEBECK & ASSOCIATES
 REGISTERED SURVEYOR
 705 WILLOW CREEK DRIVE, AMHERST, OHIO 44001
 PHONE: (440) 988-4657

SHEET
 1
 OF
 1