

09-00-043-000

Map of Part of O.L. 43 Russia Twp. Lorain Co. Ohio
Scale 1" 200' May 16, 1984
By Arnold F. Koepf Reg. Surveyor No. 4306

#17440

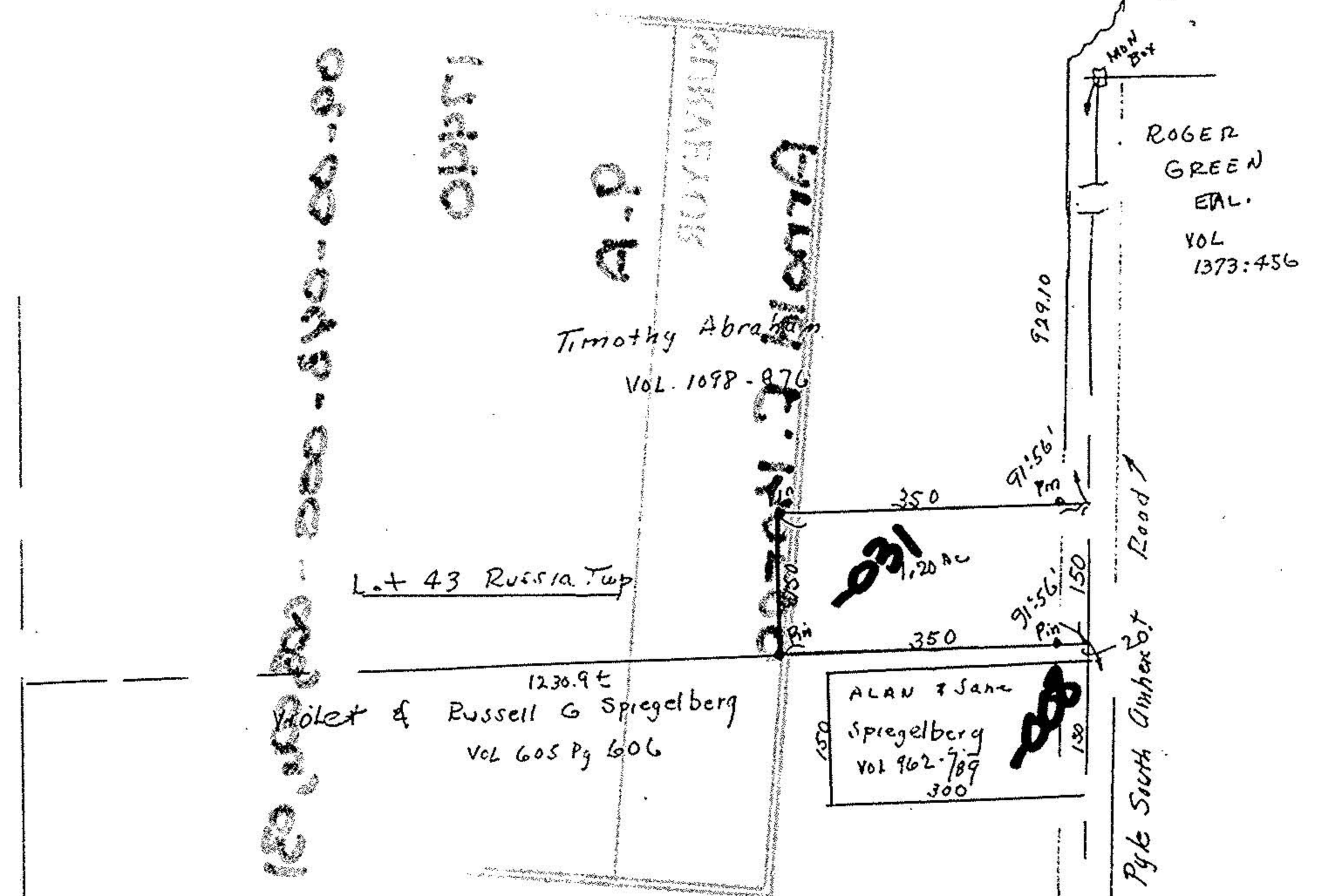

APPROVED
Oberlin Planning Commission
Date: 5-21-87
Chairperson: Robin Gindra

5475
Francis & Michael Moorhan
VOL 1311-815

600
Rick and
& Nettie Dean
Delefield
Vol. 1106-761

#17440
APPROVED
LORAIN CO.
MAP DEPT.
DATE 5-27-87
PAGE 9-A
BY C. FRA
VOID
AFTER