

BOUNDARY & LOT SPLIT SURVEY

CITY OF LORAIN ~ LORAIN COUNTY ~ STATE OF OHIO
 PART OF ORIGINAL SHEFFIELD TOWNSHIP LOTS 101, 102, & 106
 PART OF THE INDUSTRIAL RAILROAD RIGHT-OF-WAY IN THE CENTRAL DIVISION
 AS RECORDED IN LORAIN COUNTY PLAT VOLUME 9 PAGE 5
 P.P.N. 03-00-106-114-068 ~ 3.92 ACRES
 AS RECORDED IN LORAIN COUNTY DEED VOLUME 91 PAGE 169



Carl R. Anderson

5/28/04

FENCE ENCROACHMENT

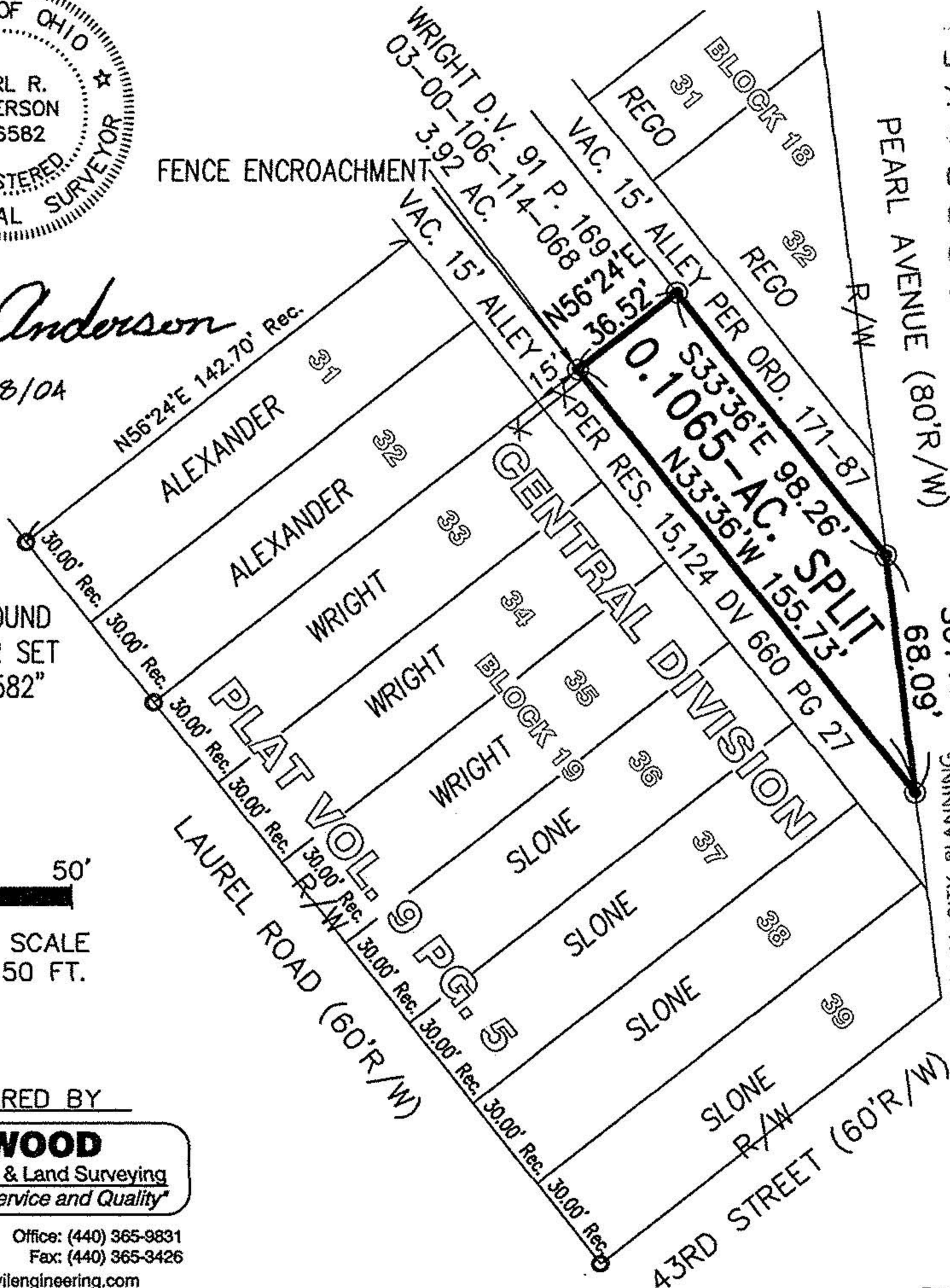

APPROVED
 AS TO DESCRIPTION ONLY
 Date *7/19/04*
 Per *[Signature]*
 City of Lorain
 Engineering Dept.

- = IRON PIN FOUND
- ⊙ = 5/8" REBAR SET W/ CAP "6582"

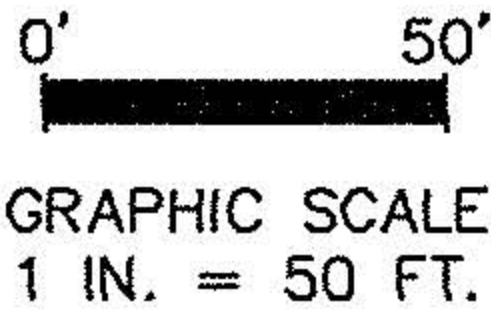

PREPARED BY

HAYWOOD

Civil Engineering & Land Surveying
 "Committed to Service and Quality"

630 Cleveland Street Office: (440) 365-9831
 Elyria, Ohio 44035 Fax: (440) 365-3426
 www.haywoodcivilengineering.com

APPROVED BY THE LORAIN CITY PLANNING COMMISSION
 COMMISSION NO PLAT REQUIRED
William E. Adams
 SECRETARY LORAIN CITY PLANNING COMMISSION
 7-26-04