P.P. NO. 03-00-106-114-068	
SPLIT #	DATE OF SURVEY
MAP PAGE	
SURVEYOR Carl R. Anderson	

BOUNDARY & LOT SPLIT SURVEY

CITY OF LORAIN ~ LORAIN COUNTY ~ STATE OF OHIO
PART OF ORIGINAL SHEFFIELD TOWNSHIP LOTS 101, 102, & 106
PART OF THE INDUSTRIAL RAILROAD RIGHT-OF-WAY IN THE CENTRAL DIVISION
AS RECORDED IN LORAIN COUNTY PLAT VOLUME 9 PAGE 5
P.P.N. 03-00-106-114-068 ~ 3.92 ACRES
AS RECORDED IN LORAIN COUNTY DEED VOLUME 91 PAGE 169

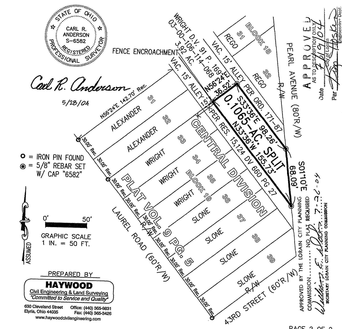
STATE OF OHIO
CARL R. ANDERSON
S-6582
REGISTERED
PROFESSIONAL SURVEYOR
Carl R. Anderson
5/28/04
FENCE ENCROACHMENT
NOTE: 145.12' Bar.
BRIGHT ST. R.P. & M.B. 3-29-41
N 02°-01'-00" W 1.06'
N 02°-01'-00" W 1.06'
S 02°-01'-00" E 1.06'
S 02°-01'-00" E 1.06'
0.0000 AC. SPLIT
0.0000 AC. SPLIT
0.1062 AC. SPLIT
0.1062 AC. SPLIT
S 02°-01'-00" E 1.06'
S 02°-01'-00" E 1.06'
S 02°-01'-00" E 1.06'