

BAUMHART RO.

GARFIELD ROAD

QUARRY RO.

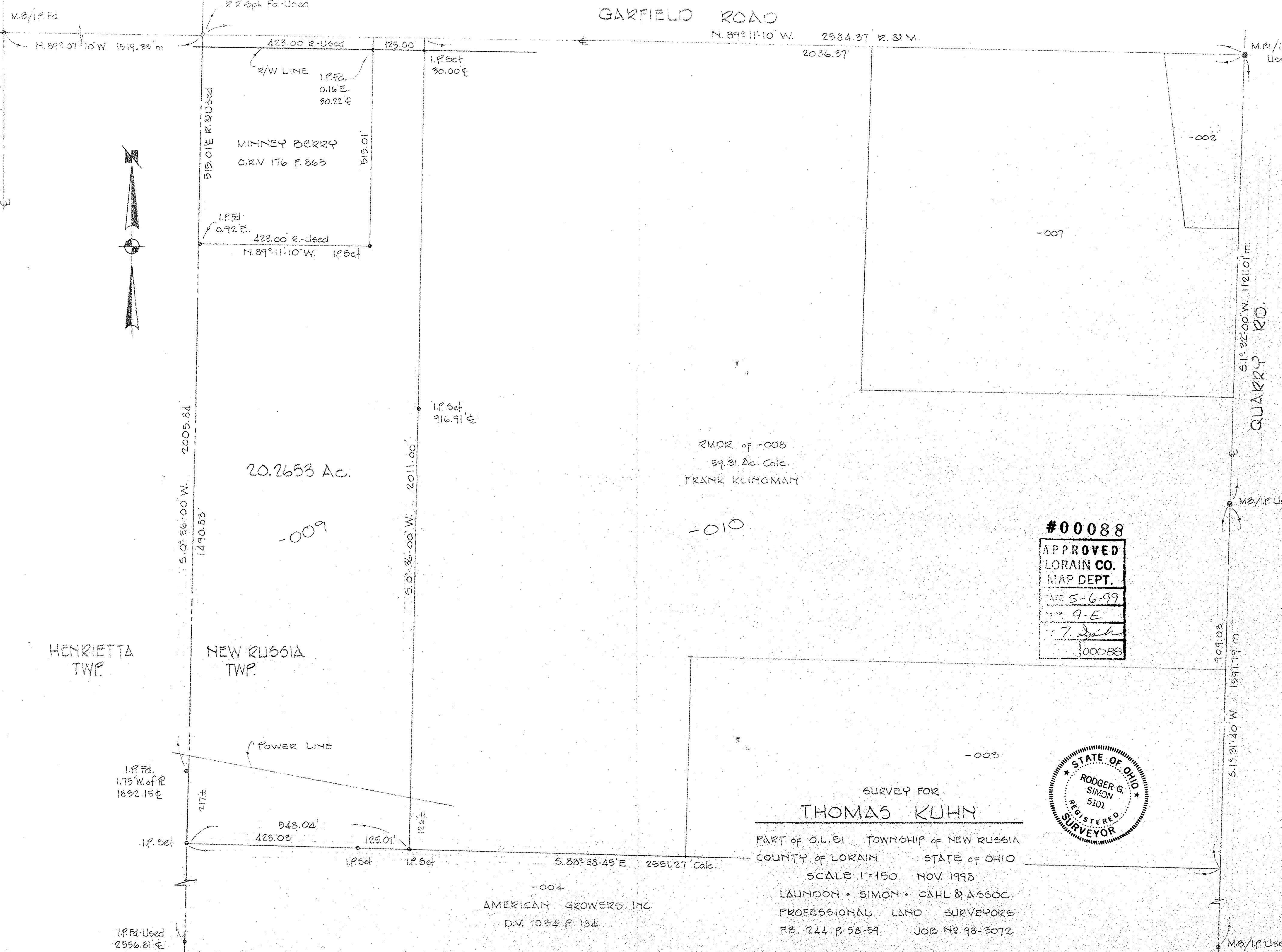
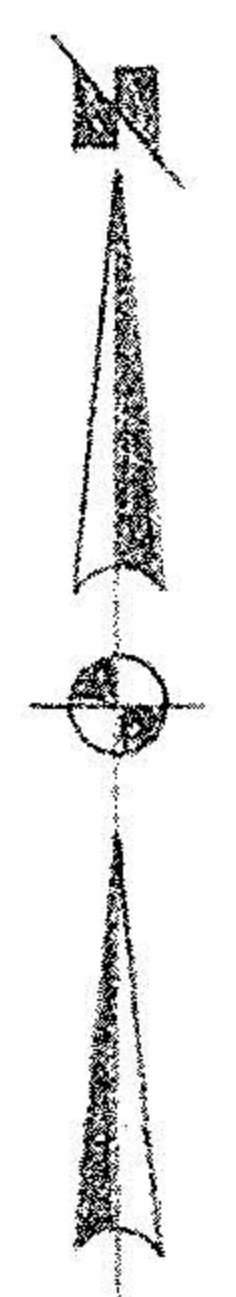

MITNEY BERRY
O.R.V 176 P. 865

20.2653 Ac.

RMDR. of -008
59.21 Ac. Calc.
FRANK KLINGMAN

#00088
APPROVED
LORAIN CO.
MAP DEPT.
MAY 5-6-99
BY 9-E
7
00088



SURVEY FOR
THOMAS KUHN

PART of O.L. 51 TOWNSHIP of NEW RUSSIA
COUNTY of LORAIN STATE of OHIO
SCALE 1"=150' NOV. 1998
LAUNDON • SIMON • CAHL & ASSOC.
PROFESSIONAL LAND SURVEYORS
FB. 244 P. 58-59 JOB No 98-3072

-004
AMERICAN GROWERS INC.
D.V. 1034 P. 184

HENRIETTA TWP.

NEW RUSSIA TWP.