



LAUNDON . SIMON . CAHL & ASSOC. INC.
 CONSULTING ENGINEERS & SURVEYORS
 219 COURT ST. ELYRIA, OHIO 44035

SURVEY FOR :

OBERLIN COLLEGE OFFICE OF
 CAPITAL VENTURES

Orig. Lot 75	City of OBERLIN	Date 6-20-90 Scale 1"=80'
Orig. Sec	Village of	Dwn. by R.G.S. Chkd. by K.B.
Tract	County of LORAIN	Job No. 90-1937-E.F.B.
Township of RUSSIA	State of OHIO	Printed

SURVEY OF PART OF O.V.P. LOT No 97

P.V. 5 P. 30

(09-00-075-110-059)

NORTH PROFESSOR ST. 60'

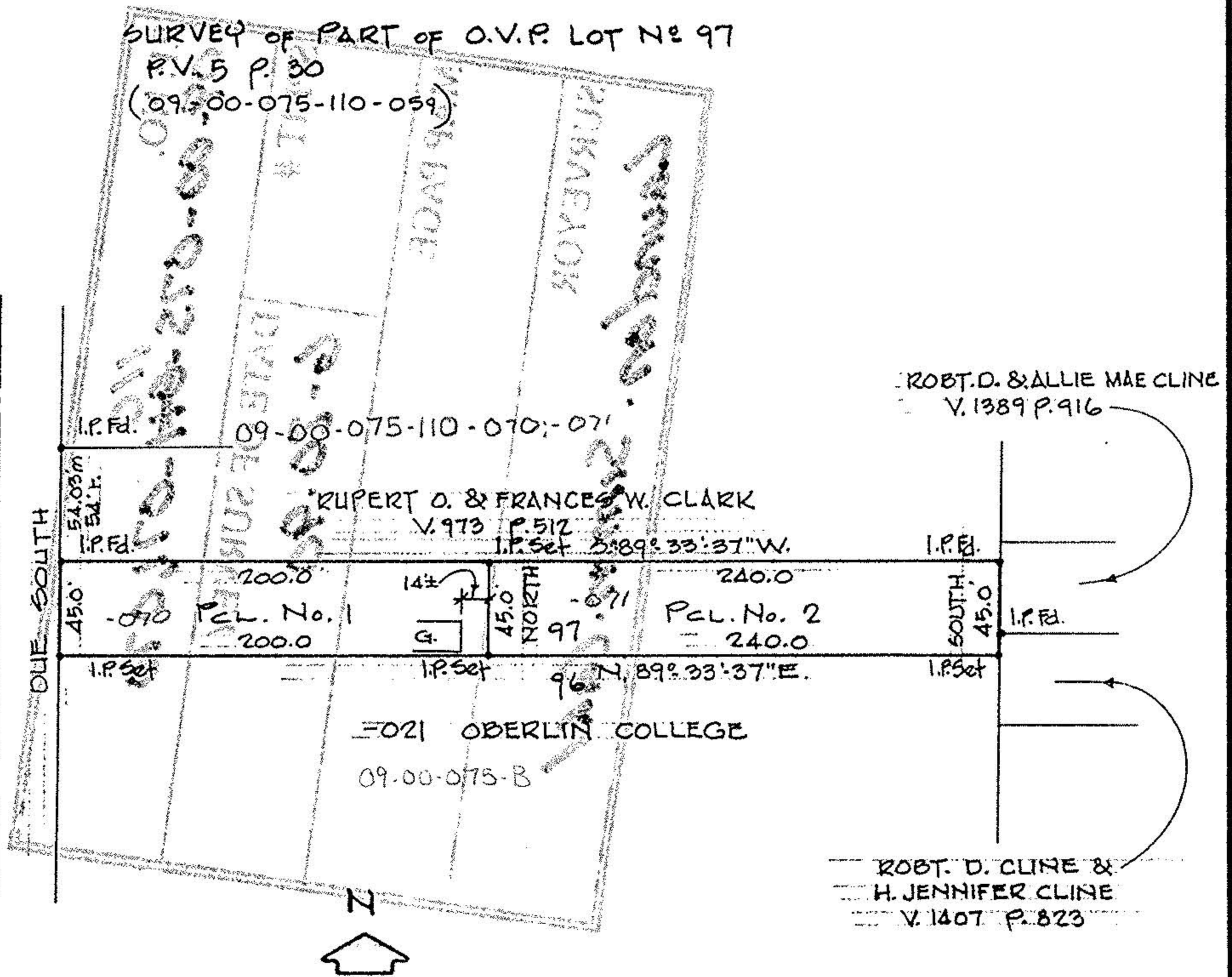

BEARINGS SHOWN ARE ASSUMED AND USED FOR DESCRIPTIVE PURPOSES ONLY.