

#18583

07-00-072-000

PLAT. OF SURVEY FOR JEFFREY T. MILLER
 AND THE ESTATE OF ROBERT F. SEDELKE
 c/o PAUL M. SQUIRES, EXECUTOR
 ORIGINAL LOT NO. 72 - RUSSIA TOWNSHIP
 LORAIN COUNTY - OHIO
 SCALE: 1" = 100' JULY 18-1989

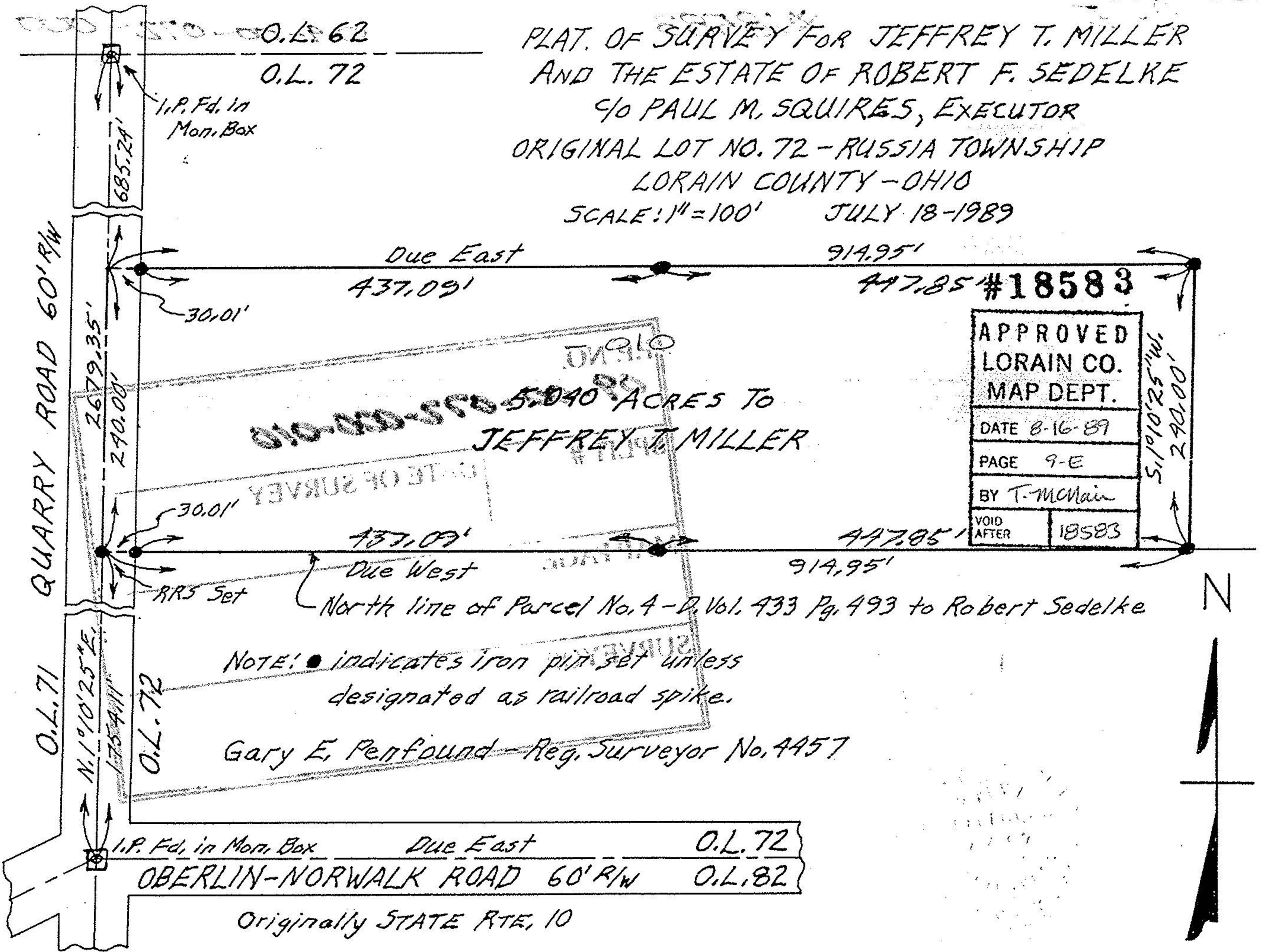

~~VOID~~
 5.040 ACRES TO
 JEFFREY T. MILLER

APPROVED	
LORAIN CO.	
MAP DEPT.	
DATE 8-16-89	
PAGE 9-E	
BY T. McMain	
VOID AFTER	18583

NOTE: ● indicates iron pin set unless
 designated as railroad spike.

Gary E. Penfound - Reg. Surveyor No. 4457

I.P. Fd. in Mon. Box Due East O.L. 72
 OBERLIN-NORWALK ROAD 60' RW O.L. 82

Originally STATE RTE, 10