

#22367  
 APPROVED  
 LORAIN CO.  
 MAP DEPT  
 DATE 12/11/97  
 PAGE 12-00-088-A  
 BY K. COLBERT

- monument box
- iron pins set
- iron pins fld

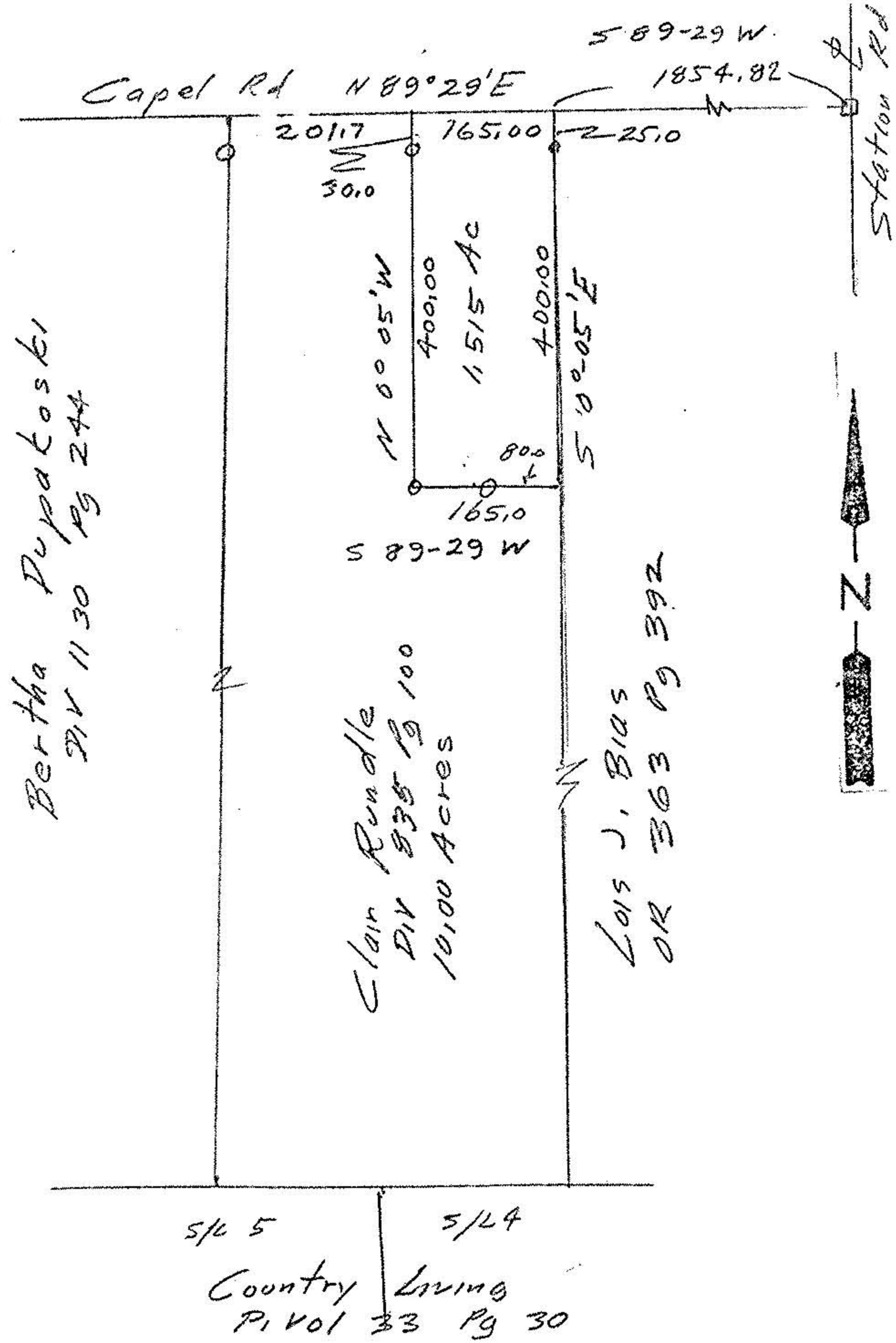

Survey of a 1.515 Acre parcel  
 original Lot 88  
 Columbia Township  
 Lorain County Ohio  
 Scale 1" = 200 Oct 1997  
 John Pozywak  
 Reg Surveyor 5292

#22367  
 APPROVED  
 LORAIN CO.  
 MAP DEPT  
 DATE 12/11/97  
 PAGE 12-00-088-A  
 BY K. COLBERT

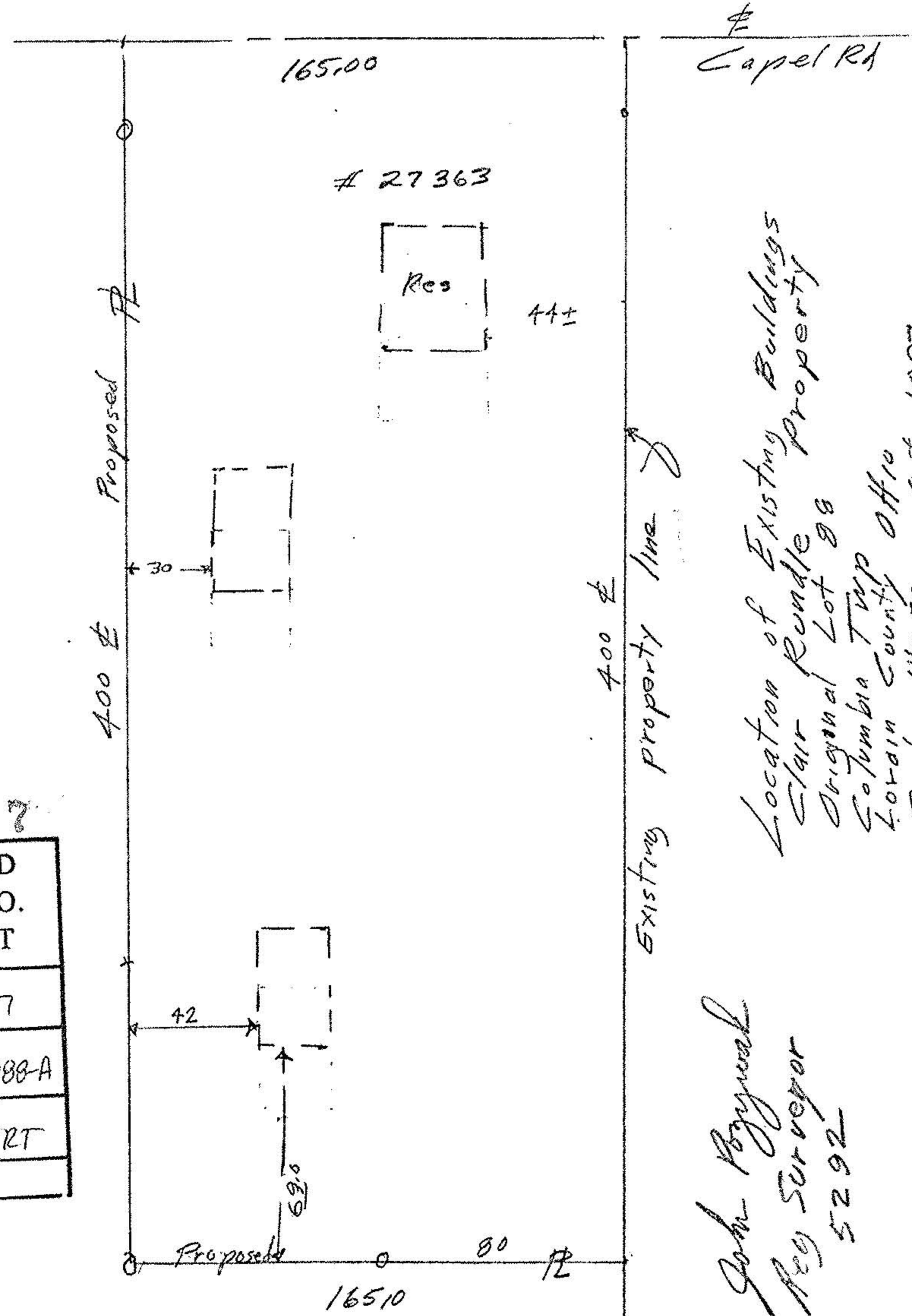

John Pozywak  
 Reg Surveyor  
 5292

Location of Existing Buildings  
 Clair Rundle Property  
 Original Lot 88  
 Columbia Township  
 Lorain County Ohio  
 Scale 1" = 50 Oct 1997