



KLEINOEDER-SCHMIDT

and ASSOCIATES

ENGINEERS — SURVEYORS — CONSULTANTS IN LAND PLANNING

ELYRIA · NORWALK · MEDINA

OHIO

SURVEY

Sublot(s) _____

Subd'n _____

Township CARLISLE Tract _____
 Orig. Lot(s) _____ Sec. 3
 County of LORAIN State of Ohio
 Corporation CITY OF ELYRIA

10-00-003-C
 #15323
 10-W 213-11

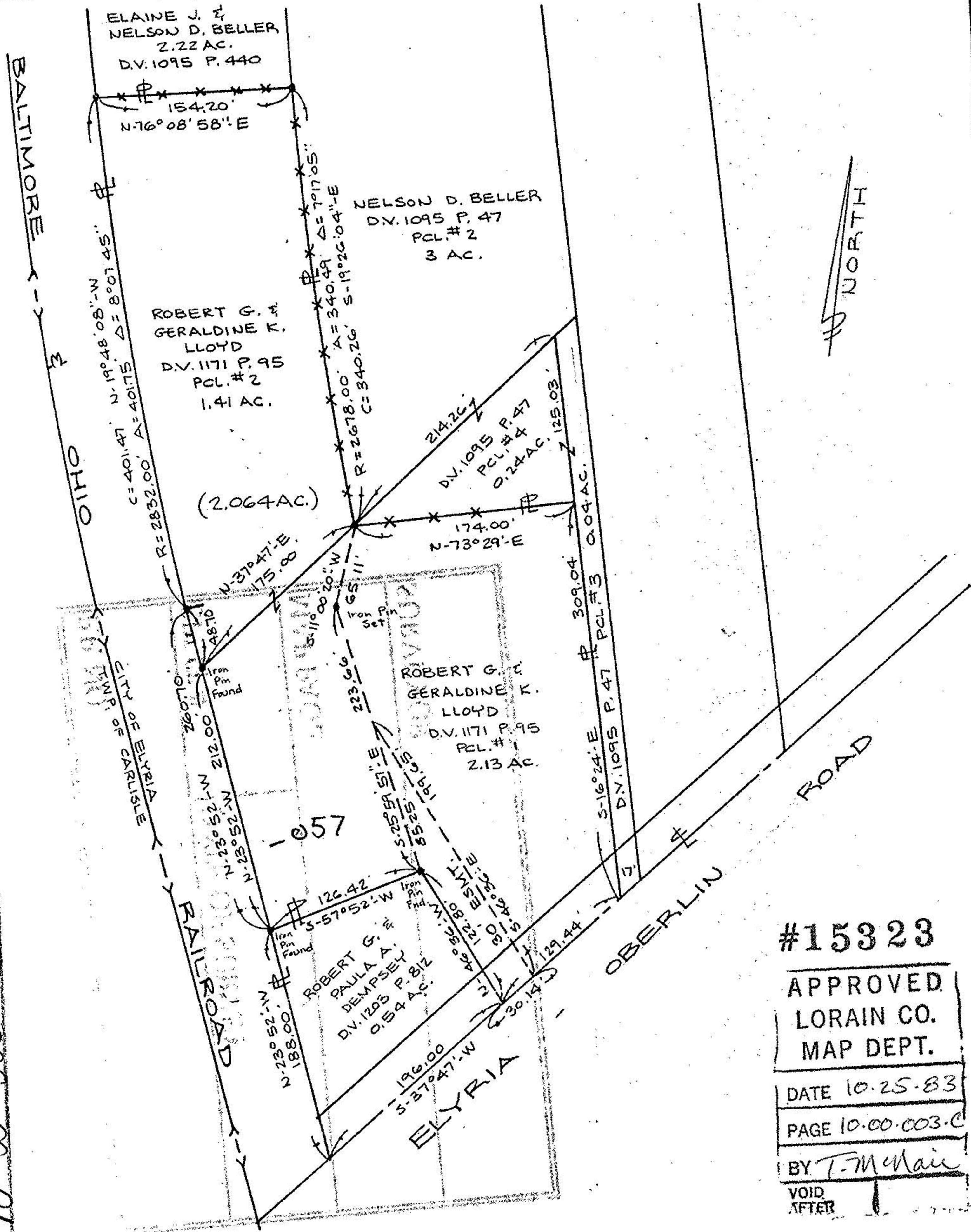

#15323
 APPROVED
 LORAIN CO.
 MAP DEPT.
 DATE 10.25.83
 PAGE 10.00.003.C
 BY T. McHair
 VOID AFTER

Prepared for: ROBERT G. LLOYD
 Scale: 1" = 100' Date: JULY 8, 1983 Dr. by: 82 Job No: 83-82