

PLAT OF SURVEYS FOR
ROBERT I. LAUER

SECTION NO. 1 CARLISLE TOWNSHIP
LORAIN COUNTY OHIO
SCALE: 1" = 100' APRIL - 1978
Gary E. Penfound Reg. Surveyor No. 4457

#11702

APPROVED LORAIN CO. MAP DEPT.	
DATE 5-23-78	
PAGE 10-A	
BY J Johnson	
VOID AFTER	11702

NOTE: • indicates iron pin set.

Marlene M. Hauer & William A. Hauer & DeLaurice J. Fraylick
c/T Vol. 1081 Pg. 202

P.P. NO. 10-00-001-101-050,051,053,055,059	
SPLIT # 11702	DATE OF SURVEY April 1978
MAP PAGE 10-00-001-E	
SURVEYOR GARY E. PENFOUND	

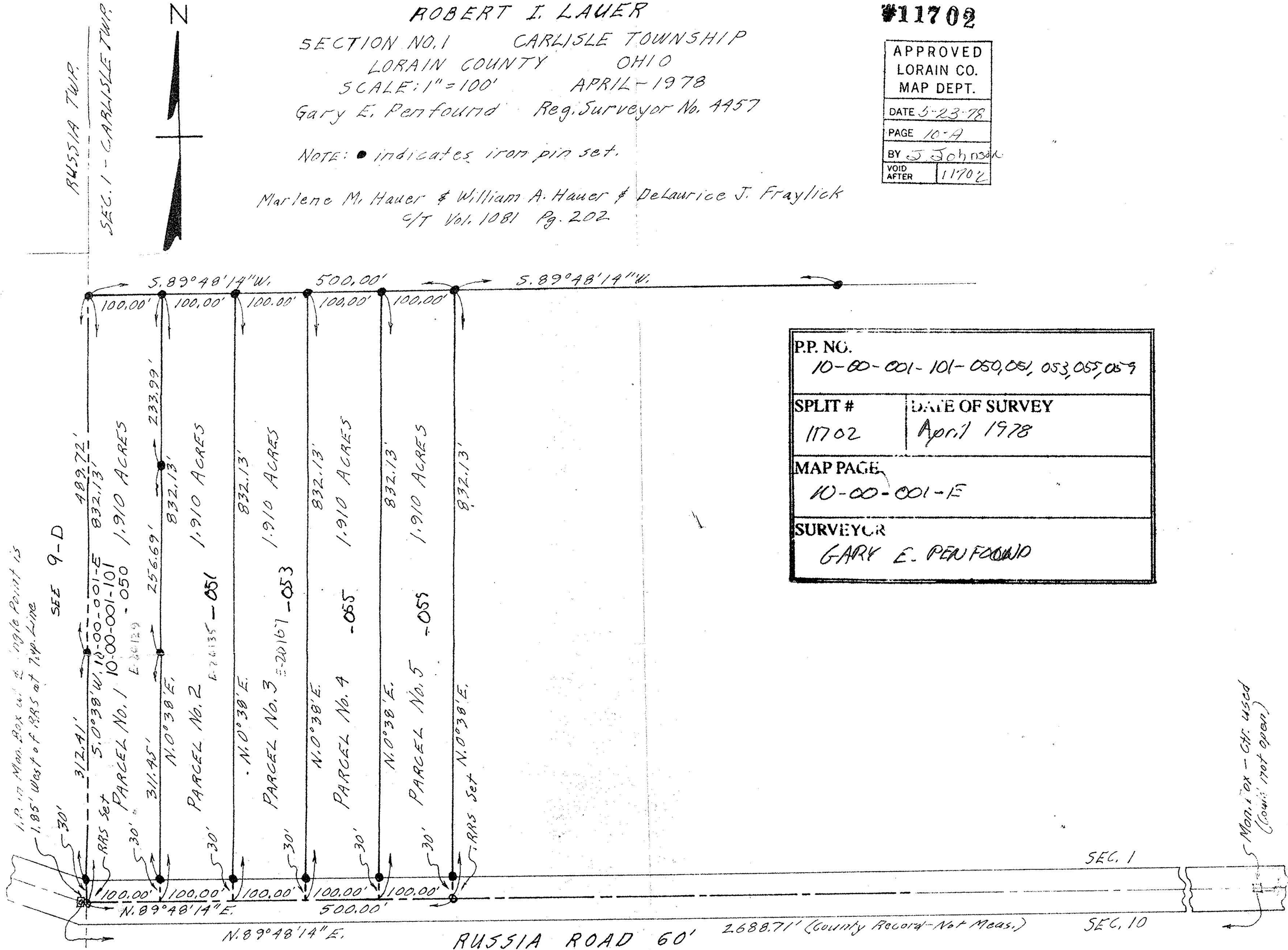

SEE 9-D
1. P. in Mon. Box w/ 2. Angle Point is
1.85' West of RRS at Top Line

Mon. Box - Ctr. used
(Lower 1707 open)