

DATE
AUG 1977

SCALE
1" = 100'

APPROVED LORAIN CO. MAP DEPT.	
DATE	
PAGE	
BY	
VOID AFTER	

#10820

10-00-005D

MAP
OF
LAND SPLIT
CARLISLE TWP SEC 15 E

NOW IN
CITY OF BOWLING GREEN
COUNTY OF LORAIN
STATE OF OHIO

PREPARED FOR
ROBERT CLOVER
ELYRIA OHIO

PREPARED BY
FOOR & ASSOC.
LAND SURVEYORS
N RIDGEVILLE



CHESTNUT RIDGE HTS SUBN
#2 VOL 32 PG 41

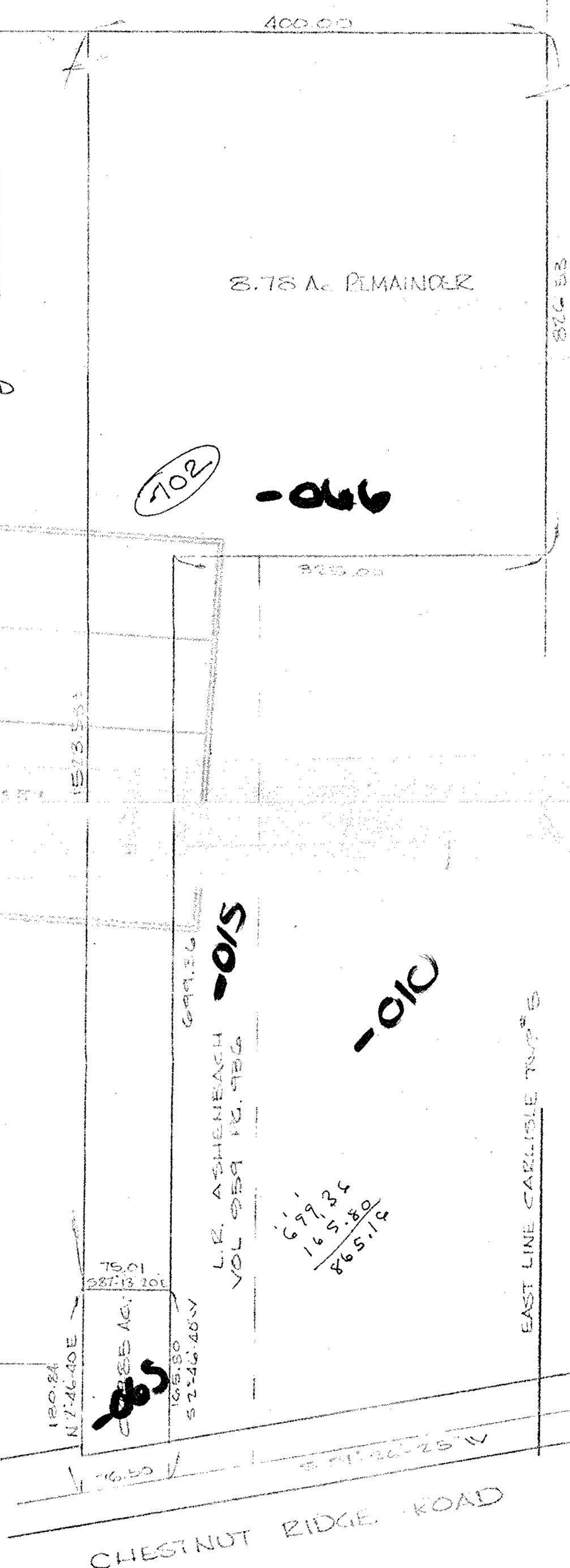

702

-046

-015

-010

$$\begin{array}{r} 699.26 \\ -165.80 \\ \hline 865.12 \end{array}$$

EAST LINE CARLISLE TWP 5

CHESTNUT RIDGE ROAD

AUG 5 1977
16-78