



KLEINEDER-SCHMIDT
and ASSOCIATES

ENGINEERS — SURVEYORS — CONSULTANTS IN LAND PLANNING
ELYRIA - NORWALK - MEDINA
OHIO

SURVEY

Sublot(s) _____
Subd'n _____

Township CARLISLE Tract _____
Orig. Lot(s) _____ Sec. 3
County of LORAIN State of Ohio
Corporation _____

#18386
APPROVED
LORAIN CO.
MAP DEPT.
DATE 4-10-89
PAGE 10-00-003 B
BY *[Signature]*
VOID AFTER # 18386

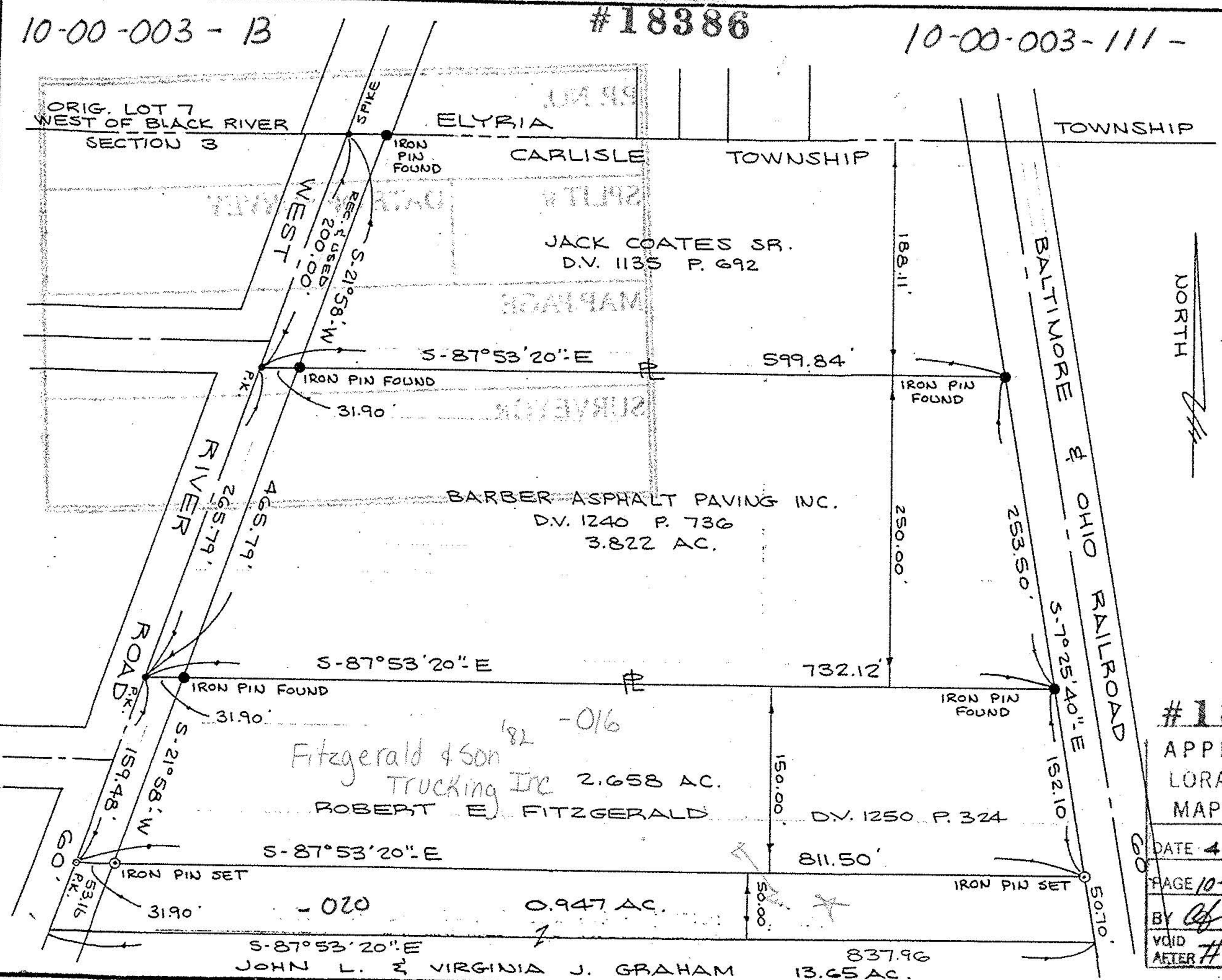

10-00-003 - B

#18386

10-00-003-111-

Scale: 1" = 100'
Date: 10-1-79
Dr. by: *[Signature]*
Job No. 79-177
Prepared for: LOGOS REALTY CO.
121 KEEP CT.
ELYRIA, OHIO
REVISED 3-21-89
0.947 AC.
KS ASSOC. INC.