



LAUNDON . SIMON . CAHL & ASSOC. INC.
 CONSULTING ENGINEERS & SURVEYORS
 219 COURT ST. ELYRIA, OHIO 44035

SURVEY FOR:

JOHN L. GRAHAM

Orig. Lot	City of ELYRIA	Date 3-3-86	Scale 1"=150'
Orig. Sec 3	Village of	Dwn. by R.G.S.	Chkd. by C.V.
Tract	County of LORAIN	Job No. 86-1457	F.B.
Township of CARLISLE	State of OHIO	Printed MAR 4 1986	

10-00-003-B
 *16643
 10-00-003-111

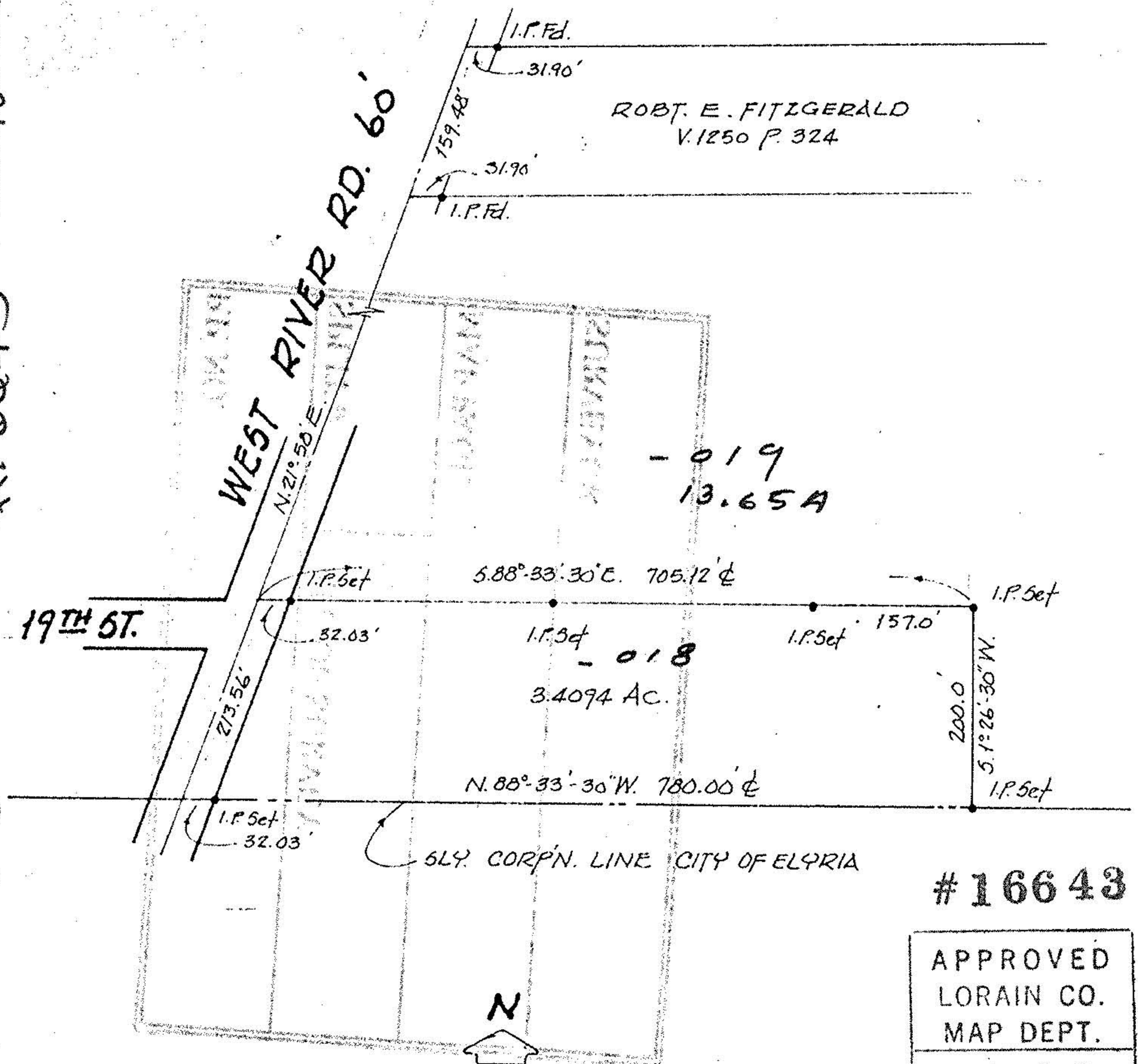

- 019
 13.65A

- 018
 3.4094 Ac.

16643

APPROVED
 LORAIN CO.
 MAP DEPT.
 DATE 3-19-86
 PAGE 10-00-003-B
 BY C. FRANCIS
 VOID
 AFTER