

Louie & Patricia Sherrill  
N 89° 59' E

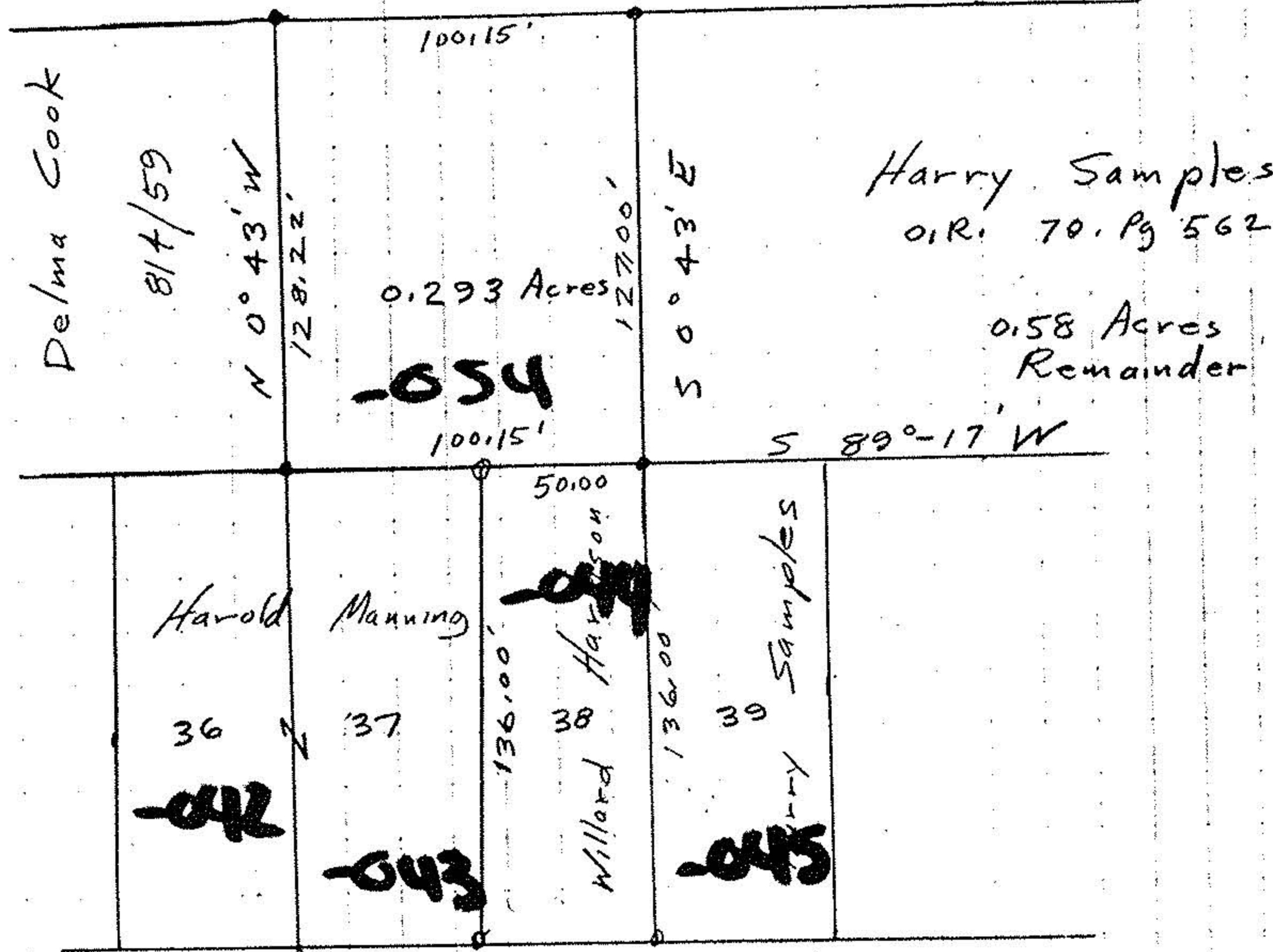

#18793

APPROVED
LORAIN CO.
MAP DEPT.
DATE 12-22-89
PAGE 10-00-008.D
BY CATHOLYN FRANCIS
VOID AFTER # 18793

Carlisle Ave

- iron pipes set 1" ø
- iron pipes fd 1" ø

John Poznywak  
Reg Surveyor  
#5292

Survey for  
Willard (Gene) Harrison  
Part of original Section 8  
Carlisle Township  
Lorain County Ohio  
Scale 1"=50' Oct 11, 1989

