

Lovie & Patricia Sherrill
N 89° 59' E

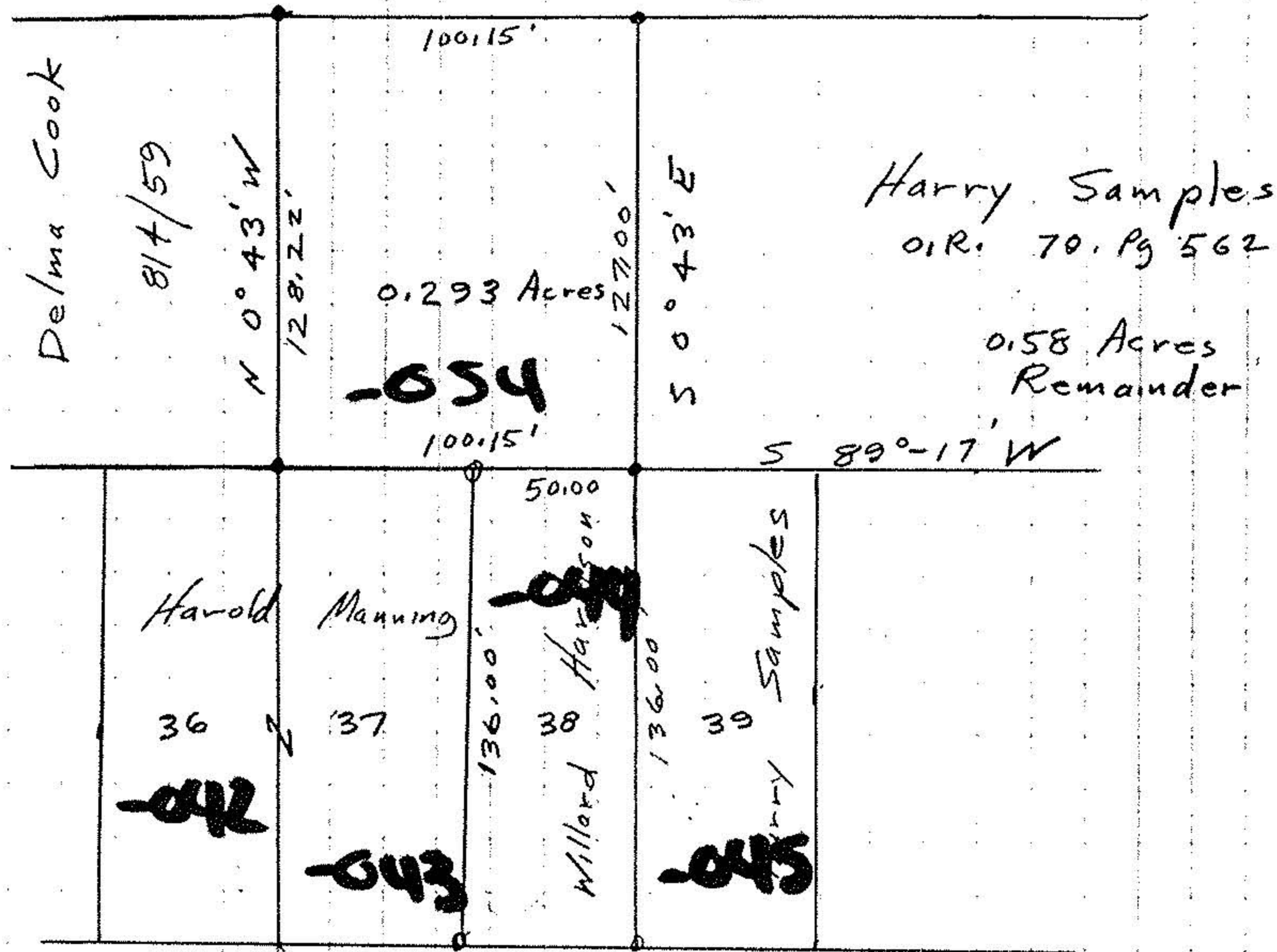

#18793

APPROVED
LORAIN CO.
MAP DEPT.
DATE 12-22-89
PAGE 10-00-008.D
BY CHLOLYN FRANCIS
VOID AFTER # 18793

Carlisle Ave

- iron pipes set 1" ø
- iron pipes fd 1" ø

John Porywalski
Reg Surveyor
5292

Survey for
Willard (Gene) Harrison
Part of original Section 8
Carlisle Township
Lorain County Ohio
Scale 1"=50' Oct 11, 1989

