

KS ASSOCIATES, INC.
 424 Middle Ave. P.O. Box 89
 ELYRIA, OHIO 44036
 (216) 322-6317

JOB SPLIT S/L 29&28 89-085
 SHEET NO. _____ OF _____
 CALCULATED BY _____ DATE 1-02-89
 CHECKED BY _____ DATE _____
 SCALE 1" = 40'

10-00-005-A

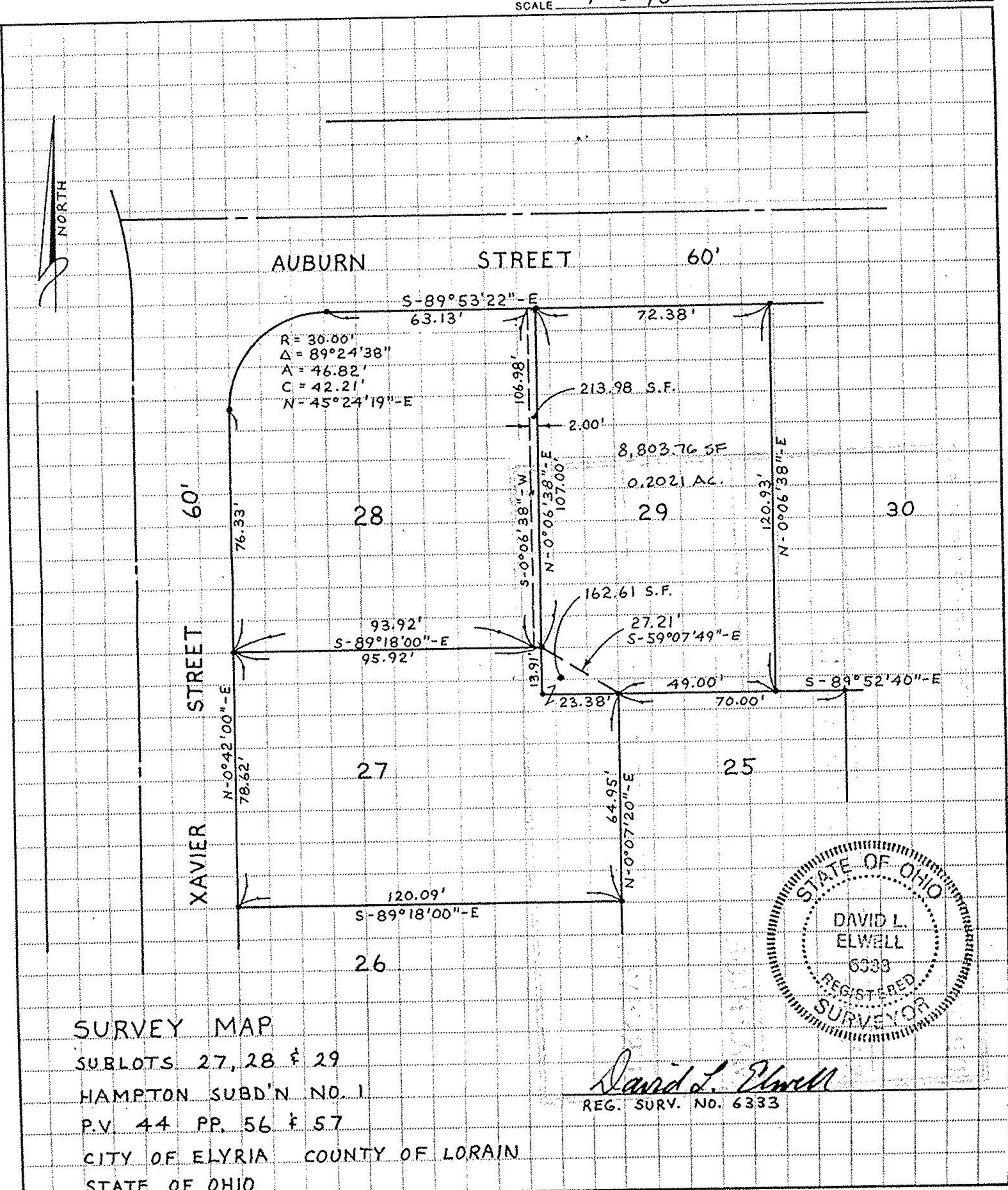

10-00-005-101

SURVEY MAP
 SUBLOTS 27, 28 & 29
 HAMPTON SUBD'N NO. 1
 P.V. 44 PP. 56 & 57
 CITY OF ELYRIA COUNTY OF LORAIN
 STATE OF OHIO

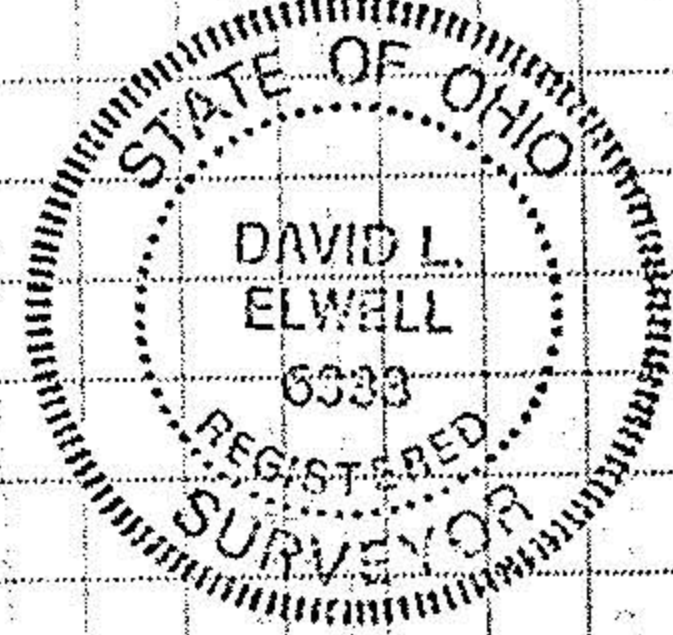

David L. Elwell
 REG. SURV. NO. 6333