



LAUNDON . SIMON . CAHL & ASSOC. INC.
 CONSULTING ENGINEERS & SURVEYORS
 219 COURT ST. ELYRIA, OHIO 44035

SURVEY FOR THE

ESTATE of THOMAS RYAN

| | | | |
|------------------------|--------------------------|-----------------|---------------|
| Orig. Lot 7 | City of NORTH RIDGEVILLE | Date 3-8-88 | Scale 1"=30' |
| Orig. Sec | Village of | Dwn. by R.G.S. | Chkd. by C.J. |
| Tract | County of LORAIN | Job No. 88-1682 | F.B. |
| Township of RIDGEVILLE | State of OHIO | Printed | |

SURVEY OF S/L's 25 & 26 IN BLK. "P" IN RIDGEVILLE HEIGHTS SUB'D.
 PLAT VOL. 10 PGS. 11 & 12

NAGLE RD.

ROOSEVELT AVE. 40'

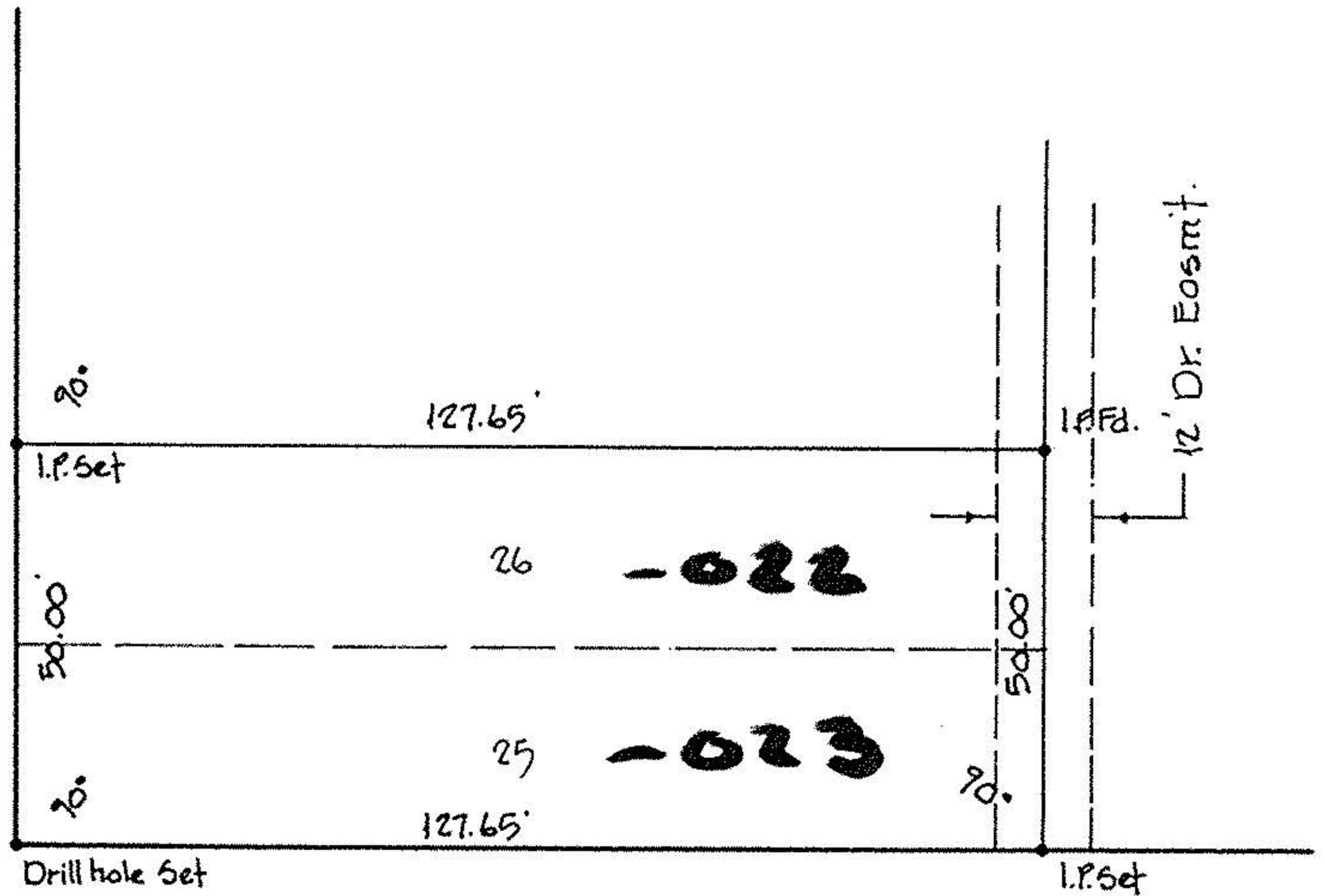

LEAR

ROSE ST. 40'

