

9-D
O.L. 19820

16008

09 ~~16~~ 00-019-000-

09 ~~16~~ 00-020-000

SNOW REMOVAL EQUIPMENT BUILDING
LORAIN COUNTY REGIONAL AIRPORT

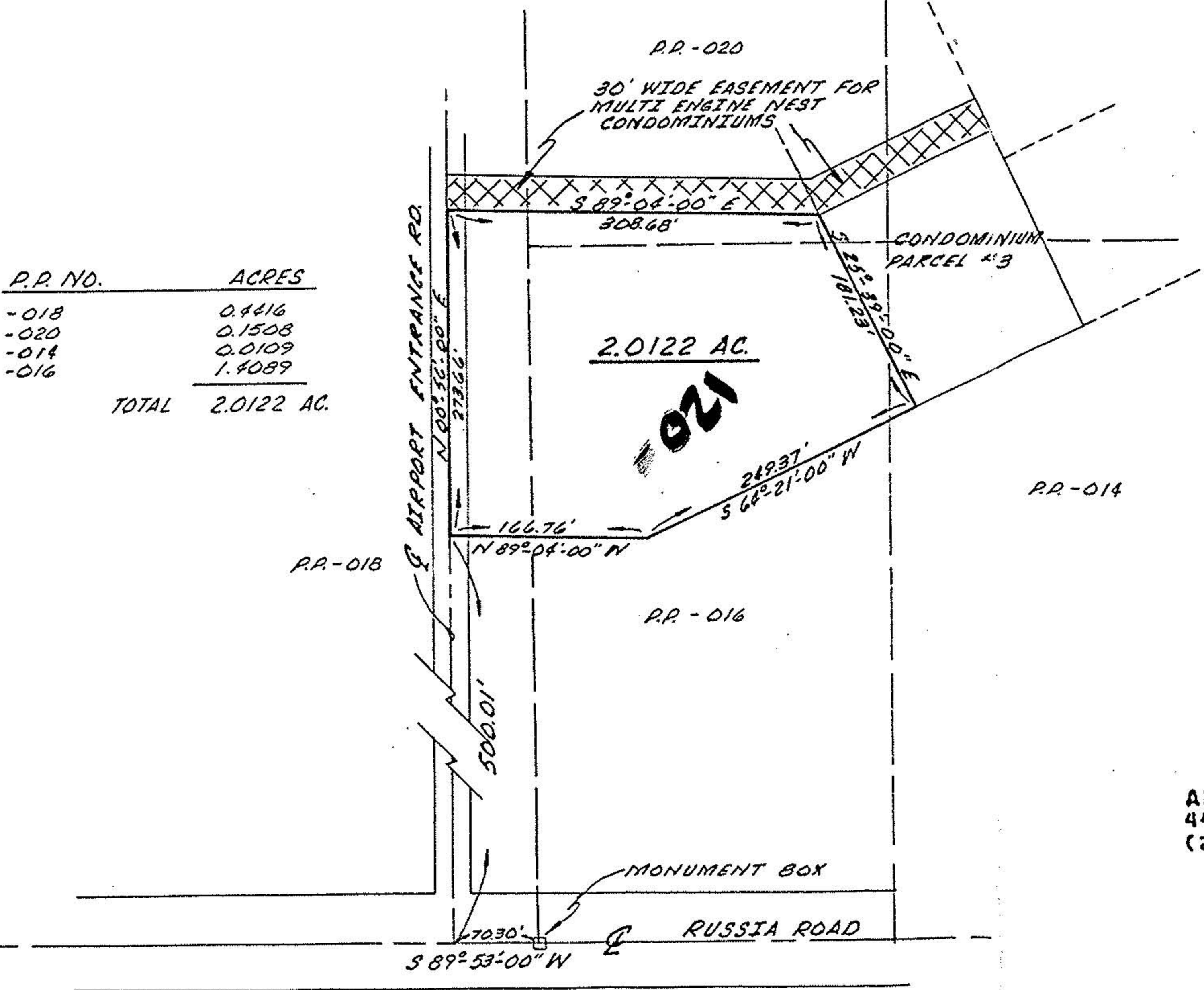

P.P. NO.	ACRES
-018	0.4416
-020	0.1508
-014	0.0109
-016	1.4089
TOTAL	2.0122 AC.

#16008

APPROVED
LORAIN CO.
MAP DEPT.

DATE 1-29-85

PAGE 9-D

BY T. McMain

VOID
IF

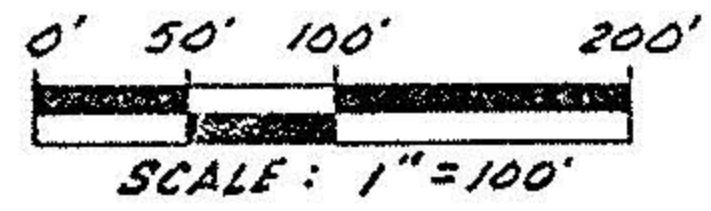

PREPARED BY
GRINDLE, BENDER ASSOC., INC.
ARCHITECTURE • ENGINEERING • SURVEYING
44050 RUSSIA ROAD ELYRIA, OHIO 44035
(216) 323-1577 (419) 289-6600

REV. 11-12-84 C.T.S.
DATE 11-2-84 DRAWN C.T.S.