

P.P. NO. 10-00-004-131-073,074

SPLIT # 15385	DATE OF SURVEY July 1980
MAP PAGE 10-00-004-H	
SURVEYOR LAUNDON - SIMON - CAHL & ASSOC	

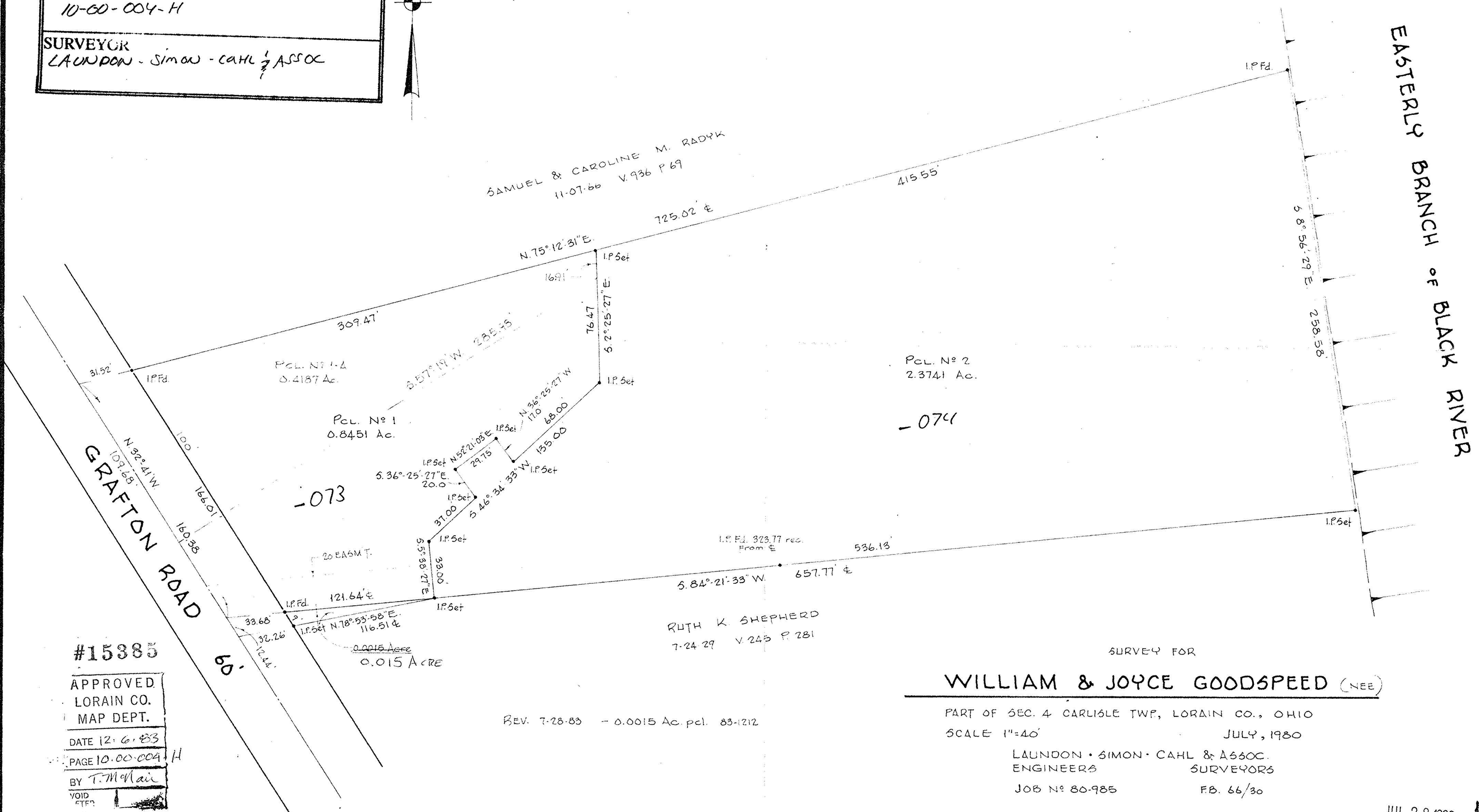
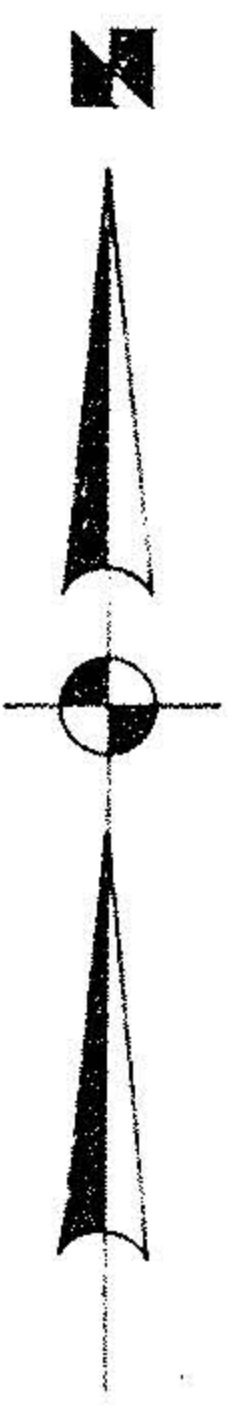

#15385

APPROVED.  
LORAIN CO.  
MAP DEPT.  
DATE 12.6.83  
PAGE 10-00-004-H  
BY T. McNeil

REV. 7-28-83 - 0.0015 Ac. p.c. 83-1212

SURVEY FOR  
**WILLIAM & JOYCE GOODSPEED (NEE)**

PART OF SEC. 4 CARLISLE TWP, LORAIN CO., OHIO  
SCALE 1"=40' JULY, 1980  
LAUNDON • SIMON • CAHL & ASSOC.  
ENGINEERS SURVEYORS  
JOB NO 80-985 FB. 66/30