

P.P. NO. 10-00-004-132-036, 037, 038

SPLIT # 11912 DATE OF SURVEY

MAP PAGE 10-00-004-C

SURVEYOR K.S. ASSOCIATES.

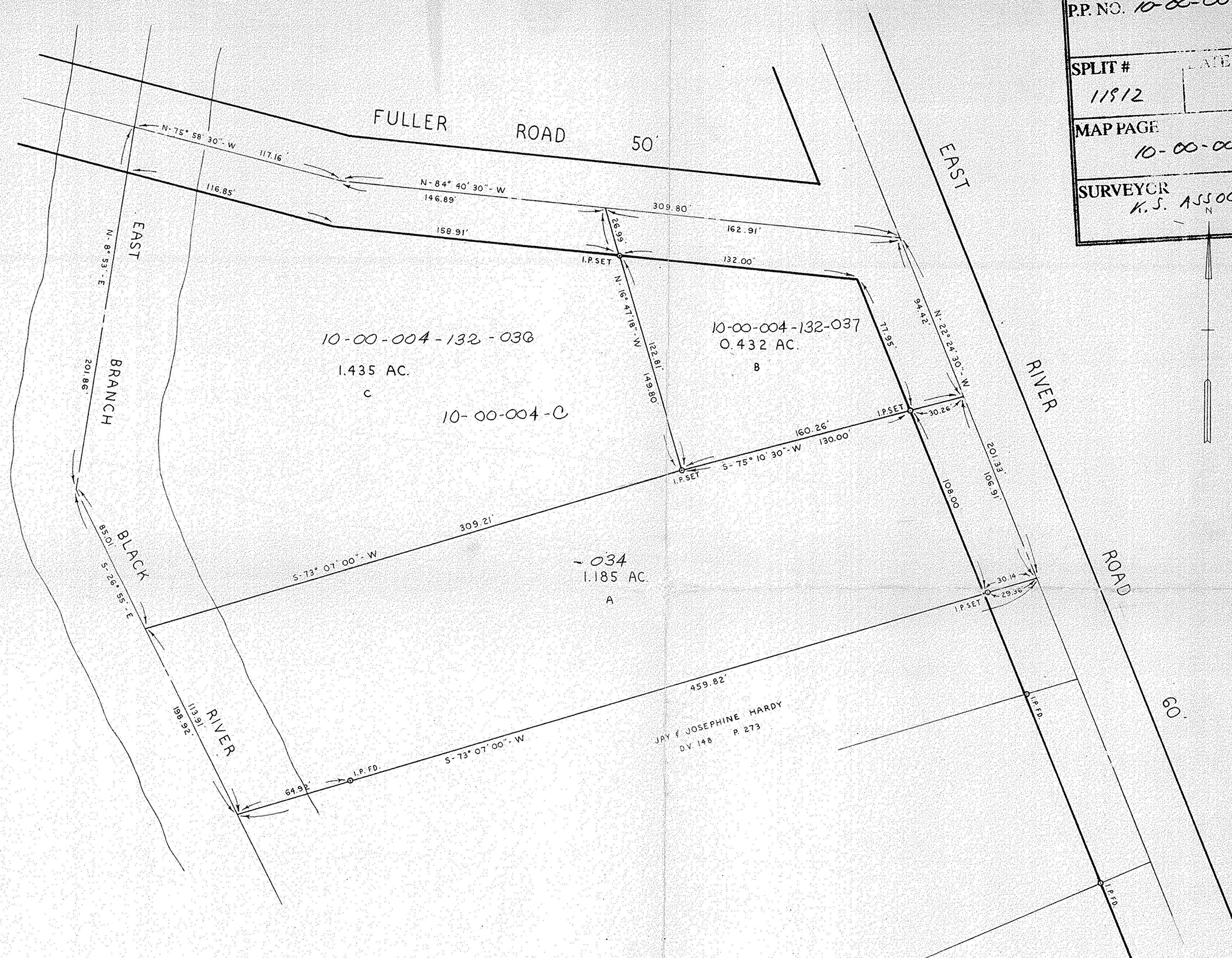

JAY & JOSEPHINE HARDY  
D.V. 148 P. 273

#11912

APPROVED  
LORAIN CO.  
MAP DEPT.  
DATE 8-7-78  
PAGE 10-00-004-C  
BY C. Francis  
VOID AFTER 11912

PROJECT  
SURVEY  
OF PART OF  
ORIGINAL CARLISLE TOWNSHIP SECTION 4  
COUNTY OF LORAIN STATE OF OHIO

Rev. \_\_\_\_\_

Drawn by: DLH

Checked by:

App. by:

Scale: 1" = 40'

Date: 9-30-77

**KLEINOEDER-SCHMIDT**  
and ASSOCIATES

ENGINEERS — SURVEYORS — CONSULTANTS in LAND PLANNING

ELYRIA - NORWALK - MEDINA OHIO

REFERENCES

SHEET NO. 1 of 1

JOB NO. 77-354

Prepared for:  
WALTER RYAN  
9846 E. RIVER RD.