

BOUNDARY SURVEY PREPARED FOR:
BAKER & HOSTETLER, LLP

LOCATED IN THE STATE OF OHIO, COUNTY OF
LORAIN, CITY OF ELYRIA, BEING PART OF ORIGINAL
CARLISLE TOWNSHIP SECTION No. 3

Basis of Bearings

THE BASIS OF BEARINGS FOR THIS SURVEY IS
N 89°12'00" W AS THE SOUTHERLY LINE OF
THE ELYRIA CITY SCHOOL DISTRICT PARCEL,
AS EVIDENCED BY MONUMENTS FOUND, AND IS
THE SAME BEARING AS SHOWN IN DEED VOLUME 181, PG. 511.

CURVE DATA

(A)	(B)	(C)
$\Delta = 01^{\circ}03'14''$	$\Delta = 14^{\circ}21'00''$	$\Delta = 15^{\circ}19'00''$
$R = 1090.92$	$R = 1145.92'$	$R = 1145.92'$
$L = 20.07'$	$L = 287.00'$	$L = 306.33'$
$T = 10.03'$	$T = 144.26'$	$T = 154.09'$
$C = 20.07'$	$C = 286.25'$	$C = 305.42'$
$CB = N 53^{\circ}42'04'' E$	$CB = S 47^{\circ}03'11'' W$	$CB = S 46^{\circ}34'11'' W$

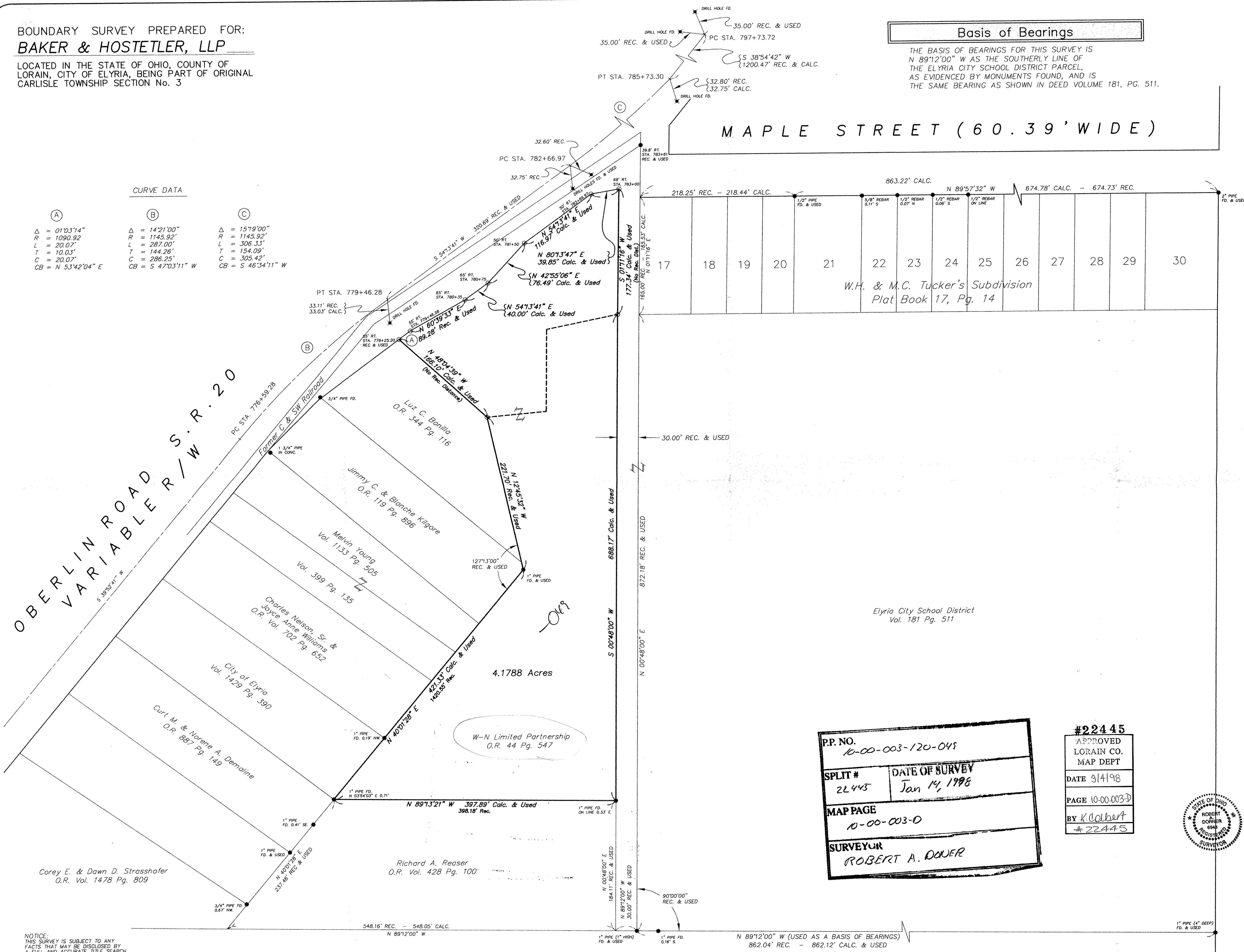

P.P. NO. 10-00-003-120-045	
SPLIT # 2L445	DATE OF SURVEY Jan 14, 1998
MAP PAGE 10-00-003-D	
SURVEYOR ROBERT A. DORNER	

#22445
APPROVED
LORAIN CO.
MAP DEPT
DATE 3/14/98
PAGE 10-00-003-D
BY K. Colbert
#22445

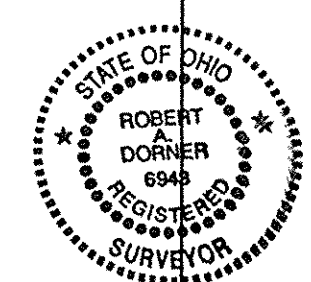

SCALE: 1" = 60'
JANUARY 14, 1998

DIMENSIONS ON THIS PLAT ARE EXPRESSED IN FEET AND DECIMAL PARTS THEREOF UNLESS OTHERWISE NOTED. BEARINGS ARE REFERRED TO AN ASSUMED MERIDIAN AND ARE USED TO DENOTE ANGLES ONLY. MONUMENTS WERE FOUND OR SET AT POINTS INDICATED HEREON.

- DENOTES IRON PIN OR PIPE FOUND AS NOTED.
- DENOTES IRON PIN SET UNLESS OTHERWISE NOTED.

NOTE: ALL IRON PINS SET ARE 5/8" DIA. x 30" LENGTH REBAR WITH A PLASTIC CAP BEARING THE NAME OF THE COMPANY THAT PREPARED THIS PLAT.

NOTICE: THIS SURVEY IS SUBJECT TO ANY FACTS THAT MAY BE DISCLOSED BY A FULL AND ACCURATE TITLE SEARCH.

Boek & Clark
 CONSULTING ENGINEERS & SURVEYORS
 537 N. CLEVELAND MASSILLON RD. AKRON, OHIO 44333 (350) 665-4832 AKRON 1-800-787-8399 OHIO WATTS
 (330) 665-5176 FACSIMILE
 Project No. 97247
 Boundary Survey Prepared for:
Baker & Hostetler, LLP