

SURVEY
 OF PART OF
 SECTION No. 3 & 8
 IN
 CARLISLE TOWNSHIP
 COUNTY OF LORAIN
 STATE OF OHIO

PREPARED FOR:
BILL OATES
 134 ABBE ROAD
 ELYRIA, OHIO

PREPARED BY:
FOOR & ASSOC. INC.
 LAND SURVEYORS
 N. RIDGEVILLE, OHIO

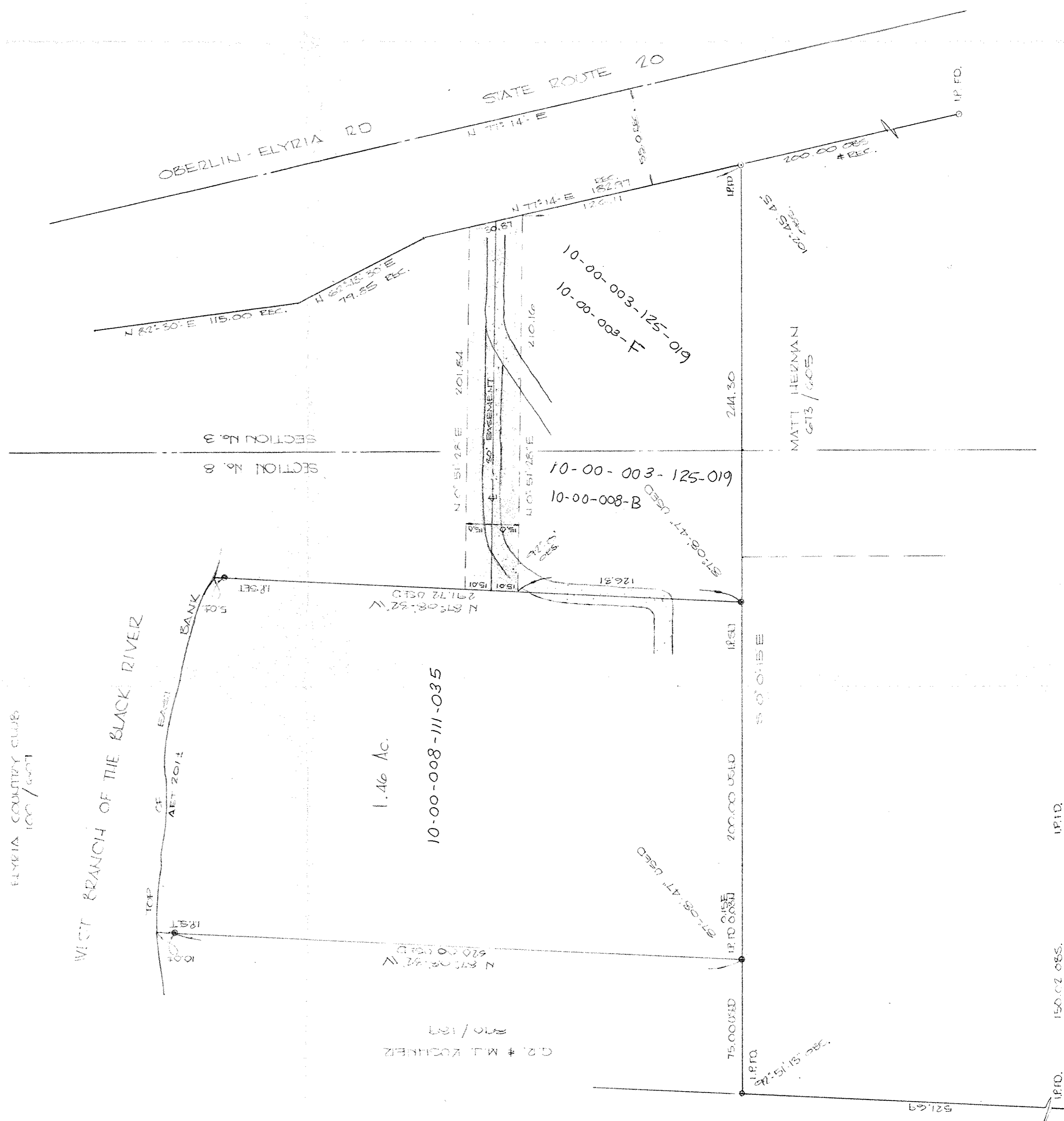
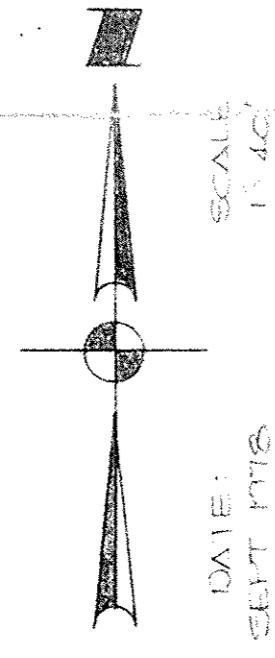
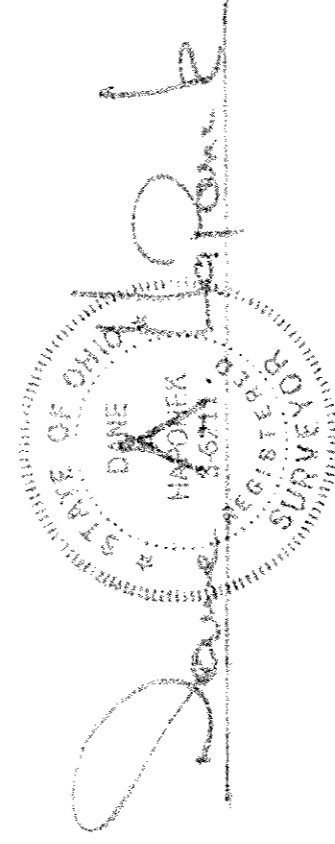

#12128
 APPROVED
 LORAIN CO.
 MAP DEPT.
 DATE 10-6-28
 PAGE 10-00-008-B
 BY [Signature]
 VOID
 AFTER

P.P. NO. 10-00-003-125-019 10-00-003-111-035	
SPLIT #	DATE OF SURVEY
12/28	
MAP PAGE	
10-00-008-B 003-F	
SURVEYOR	
DAVID A. HILDEBRAND	