



KLEINOEDER-SCHMIDT and ASSOCIATES

ENGINEERS — SURVEYORS — CONSULTANTS IN LAND PLANNING

ELYRIA - NORWALK - MEDINA

OHIO

SURVEY

Sublot(s) _____

Subd'n _____

Township CARLISLE

Tract _____

Orig. Lot(s) _____

Sec. PART OF SECTION 3

County of LORAIN

State of Ohio

Corporation _____

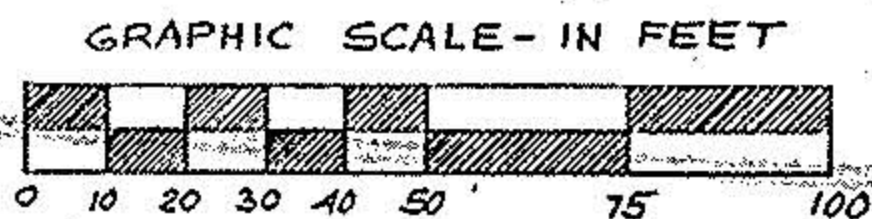

SCALE: 1" = 50'

KANE IMPLEMENT & SUPPLY COMPANY
D.V. 408 P. 241

PAUL W. & MILDRED A. COFFIN
D.V. 1308 P. 111
(2nd. PCL.)

0.7268 AC.

(1st. PCL.)

PAUL W. & M.A. COFFIN
D.V. 925 P. 774

R = 490.87 - STATE USED
Δ = 11° 55' 09"
A = 102.11'
T = 51.24'
C = 101.93'
C.B. N-24° 39' 21" - E

R = 497.42'
Δ = 5° 34' 17"
A = 48.37'
T = 24.20'
C = 48.35'
C.B. N-34° 38' 17" - E

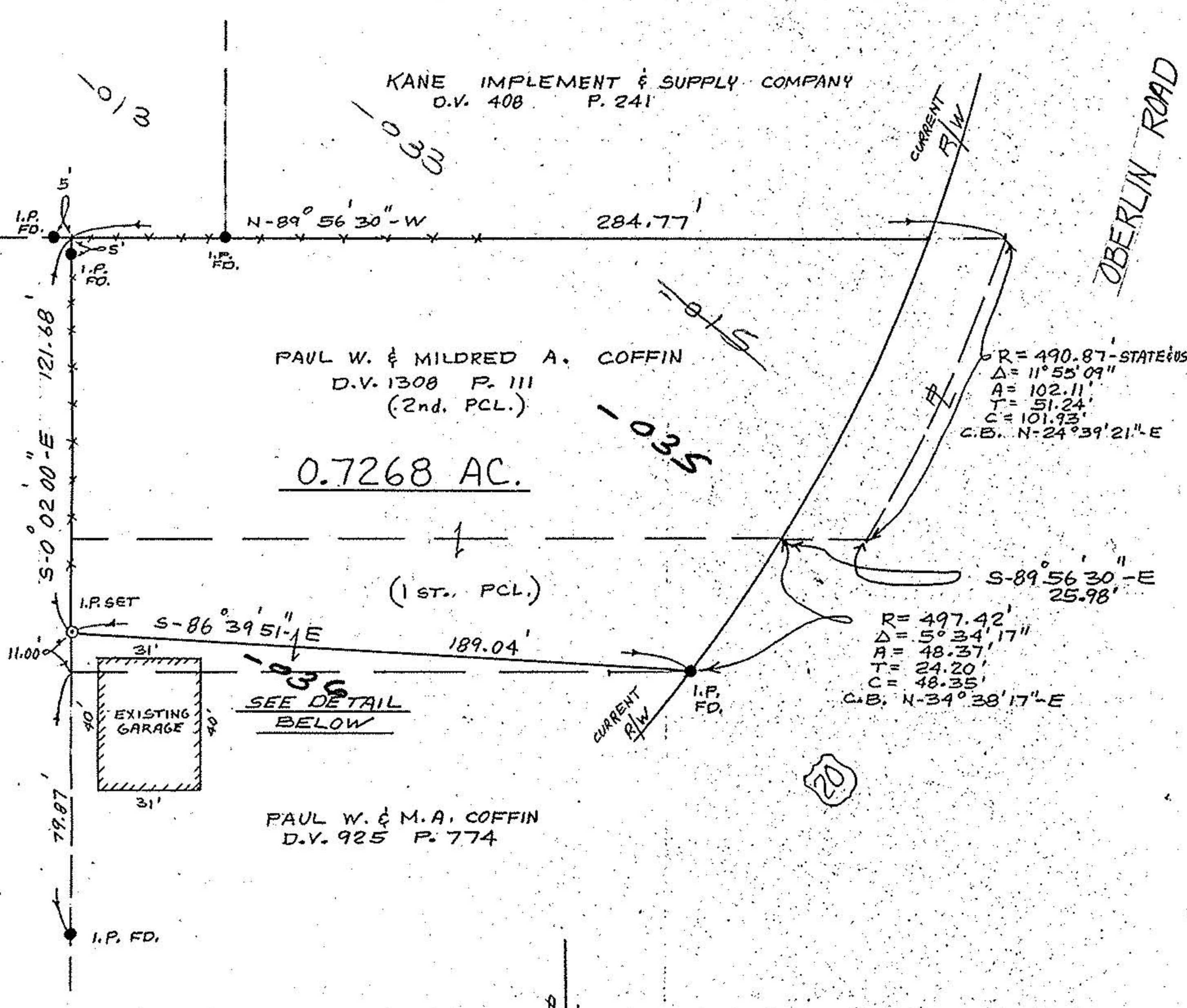

#16638
APPROVED
MAIN CO.
DETAIL
SCALE: 1" = 20'
3-14-86
10-00-003-F
C. FRANCIS
YOUR
AFTER

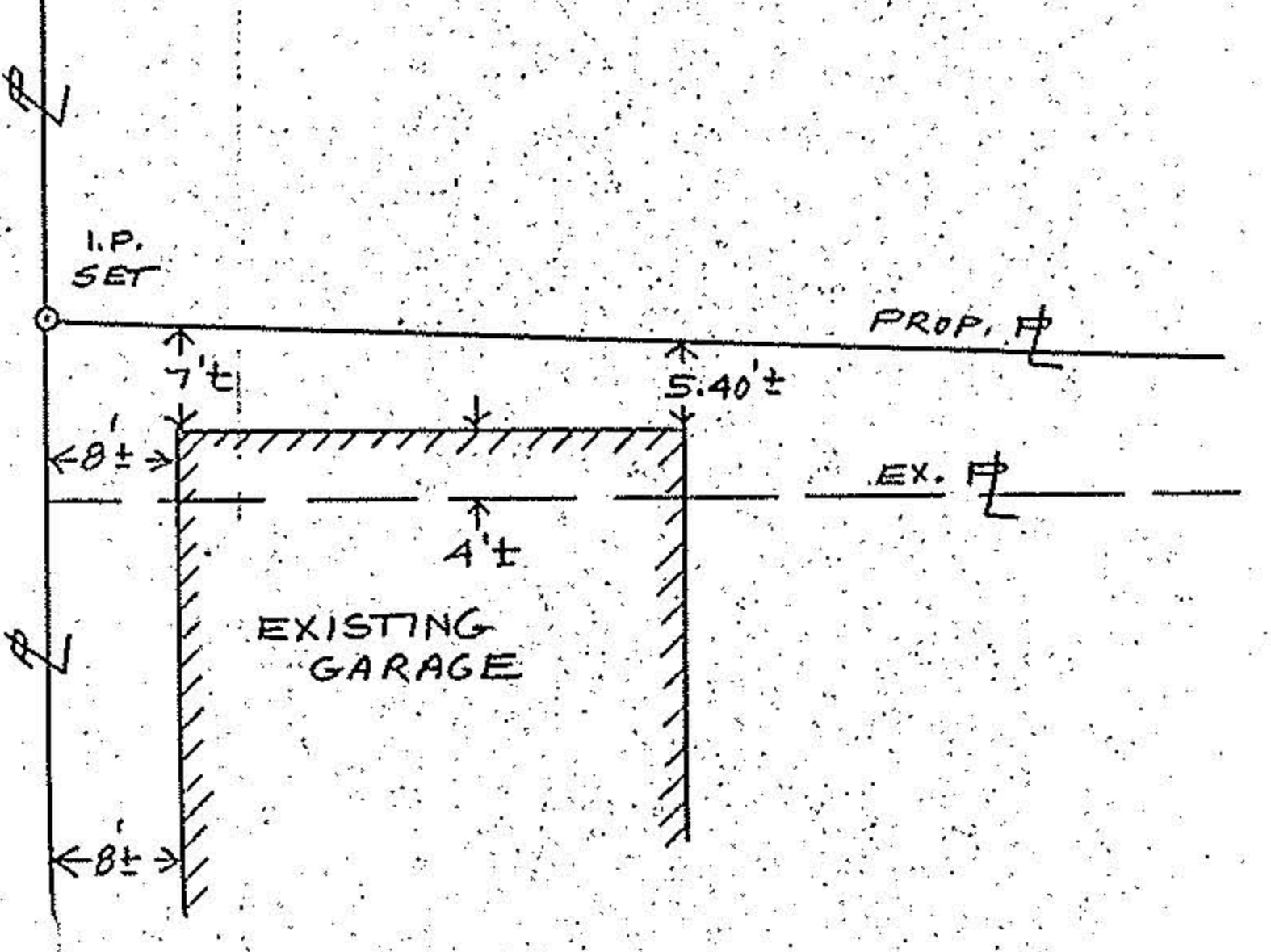

Prepared for: PAUL W. COFFIN
701 OBERLIN ROAD
ELYRIA, OHIO

Scale: 1" = 50'

Date: 11-19-85

Dr. by: K.V.S.

Job No 85-250

10-00-003-124
10-00-003-F