

#19306 10-00-003-124

ROBERT S. SKERDA  
 O.R.V. 221 P. 269  
 (10-00-003-124-022)

230.10 REC.  
 233.0 REC.  
 232.98 C.

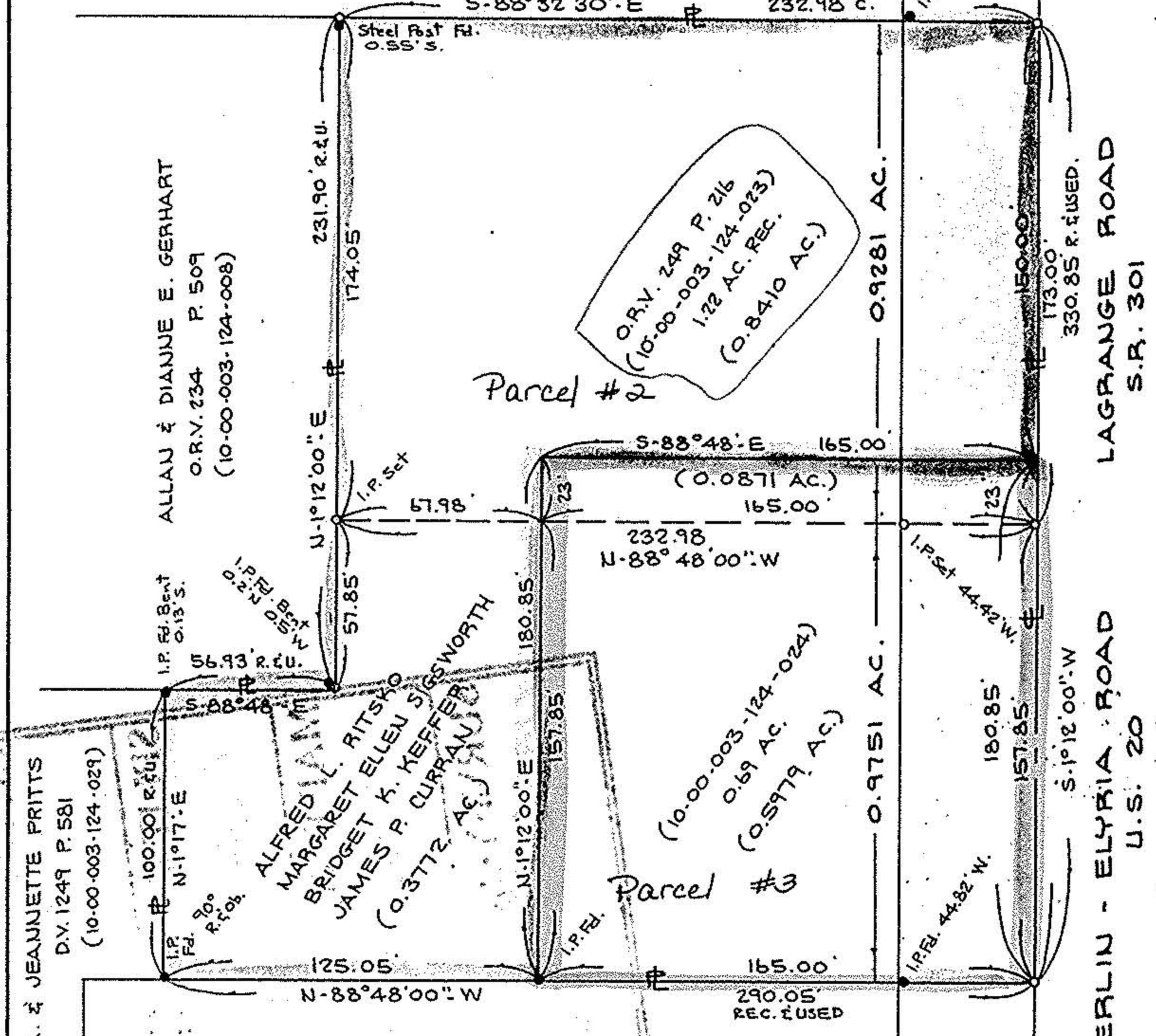

RAY A. & JEANNETTE PRITTS  
 D.V. 1249 P. 581  
 (10-00-003-124-029)

ALLAN & DIANNE E. GERHART  
 O.R.V. 234 P. 509  
 (10-00-003-124-008)

ALFRED L. RITSKO  
 MARGARET ELLEN SIGSWORTH  
 BRIDGET ELLEN SIGSWORTH  
 JAMES P. CURRAN  
 (0.3772 AC.)

NELSON D. & ELAINE BELLER  
 D.V. 985 P. 959  
 (10-00-003-124-034)

(10-00-003-124-024)  
 0.69 AC.  
 (0.5979 AC.)

O.R.V. 249 P. 216  
 (10-00-003-124-023)  
 1.22 AC. REC.  
 (0.8410 AC.)

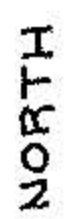

**BOUNDARY SURVEY**

PART OF CARLISLE TOWNSHIP SECTION 3  
 TOWNSHIP OF CARLISLE COUNTY OF LORAIN  
 STATE OF OHIO

SCALE: 1" = 50'

JULY 20, 1990

PREPARED BY

**KS ASSOCIATES INC.**  
 ENGINEERS SURVEYORS

*David J. Elwell*  
 REG. SURV. NO. 6333



EXHIBIT A

A

90-314

#19308

APPROVED	
LORAIN CO.	
MAP DEPT.	
DATE	3-29-91
PAGE	10-00-003F
BY	CAROLYN FRANCIS
VOID AFTER	# 19306