

CORA M. POLEN
D.V. 1126 P. 634

LEROV H. & BARBARA S. TERRELL
D.V. 1130 P. 47

WILLIAM B. & CHARLOTTE C. SELLERS
D.V. 1283 P. 369

CHARLES W. & DONNA K. TAYLOR
D.V. 1097 P. 581

MICHAEL M. & HELEN R. CZARNEY
D.V. 1253 P. 706

RUSSELL M. & ELENA V. BALOWIN
D.V. 1219 P. 782

FREDERICK & NATALIA J. MELE
D.V. 753 P. 605

JACK R. & CAROL B. WILCOX
D.V. 1072 P. 243

LORAIN COUNTY ANIMAL PROTECTIVE LEAGUE, INC.

10.9538 AC.
- 1.3475 AC.
9.6063 AC.

P.P. NO. 10-00-003-121-025	
SPLIT #	DATE OF SURVEY
15490	
MAP PAGE	
10-00-003-E	
SURVEYOR K.S. ASSOC	

EXISTING HEMDWALL W/ TWO TILES,
UNKNOWN SIZE. APPROXIMATE INV. - 740.0
TILES ARE PLUGGED W/ SILT & SEWAGE.

ABANDONED
APPLE
ORCHARD,
WEEDS & BRUSH

EXISTING CATCH BASIN
8" TILE N.E. & S.W.
INV. - 741.1

N-89°59'27"-E 596.01'
APPLE ORCHARD - IN USE
1.3475 AC.
-025
S-89°59'27"-W 547.65 M.
577.90'
578.55' REC.

HOWARD R. & RINA B. PRIDDY
D.V. 1051 P. 408

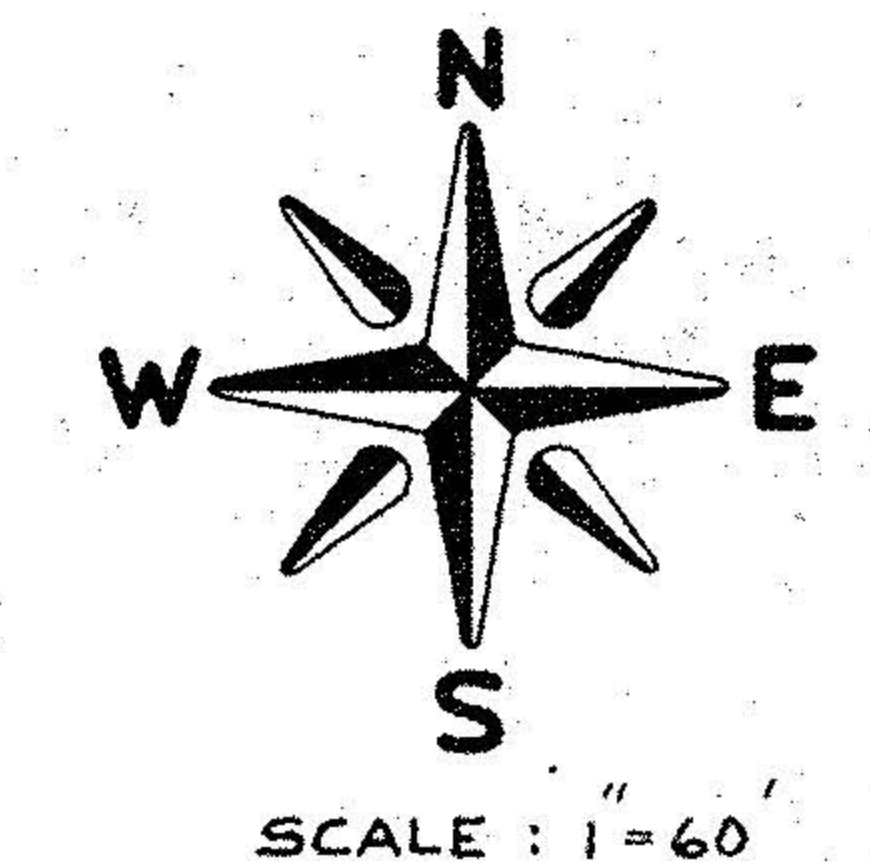
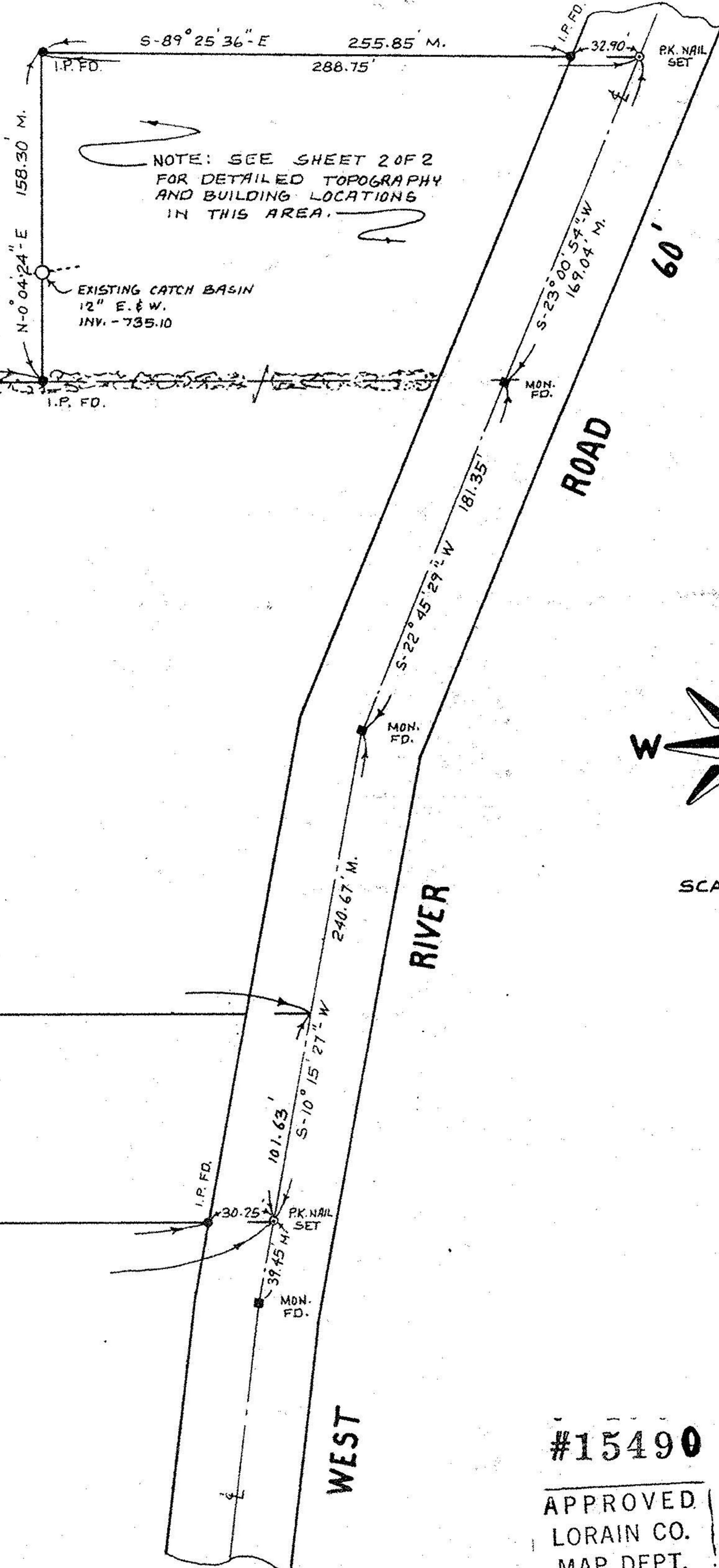

#15490
APPROVED
LORAIN CO.
MAP DEPT.
DATE 3.30.84
PAGE 10.00.003-E
BY T. McMain

PROJECT

BOUNDARY SURVEY ✓

PART OF ORIGINAL CARLISLE TOWNSHIP SECTION NO. 3
TOWNSHIP OF CARLISLE, COUNTY OF LORAIN, STATE OF OHIO

Prepared for: LORAIN COUNTY ANIMAL PROTECTIVE LEAGUE INC.

Rev. _____
Drawn by: K.V.S.
Checked by: _____
App. by: _____
Scale: 1" = 60'
Date: 7-6-82

KLEINOEDER · SCHMIDT
and ASSOCIATES

ENGINEERS — SURVEYORS — CONSULTANTS in LAND PLANNING

ELYRIA - NORWALK - MEDINA OHIO

REFERENCES
69-225
998/612

SHEET NO. 1 of 2
JOB NO. 82-62