

QUARRY RD. 60'

N 6° 53' E.  
100'

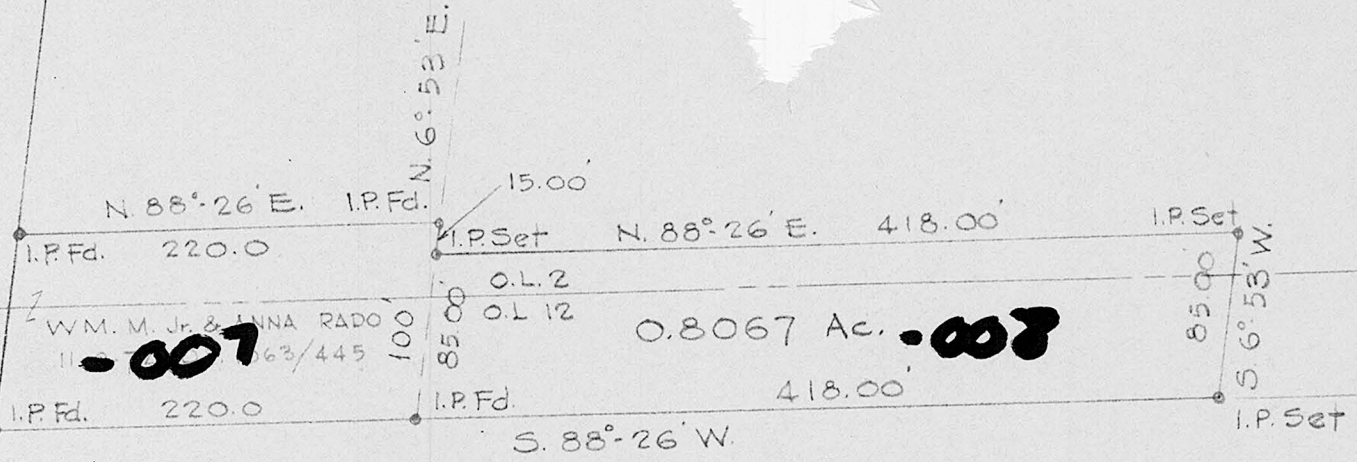

OCT 14 1975  
OCT 30 1974

MARY SIMASHKEVICH  
D.V. 567 PG. 568

SURVEY FOR WILLIAM M. & ANNA L. RADO

PART OF O.L.'S 2 & 12 RUSSIA TWP.  
COUNTY OF LORAIN STATE OF OHIO  
SCALE 1"=100' MAY 20, 1974

LAUNDON • SIMON • CAHL & ASSOC.  
ENGINEERS & SURVEYORS

8385-  
9A