

BOUNDARY & LOT SPLIT SURVEY

CITY OF LORAIN ~ LORAIN COUNTY ~ STATE OF OHIO
 PART OF ORIGINAL SHEFFIELD TOWNSHIP LOTS 101, 102, & 106
 PART OF THE INDUSTRIAL RAILROAD RIGHT-OF-WAY IN THE CENTRAL DIVISION
 AS RECORDED IN LORAIN COUNTY PLAT VOLUME 9 PAGE 5
 P.P.N. 03-00-106-114-068 ~ 3.92 ACRES
 AS RECORDED IN LORAIN COUNTY DEED VOLUME 91 PAGE 169

| |
|--------------------------------------|
| P.P. NO. 03-00-106-114-068 |
| SPLIT # DATE OF SURVEY |
| MAP PAGE |
| SURVEYOR Carl R. Anderson |

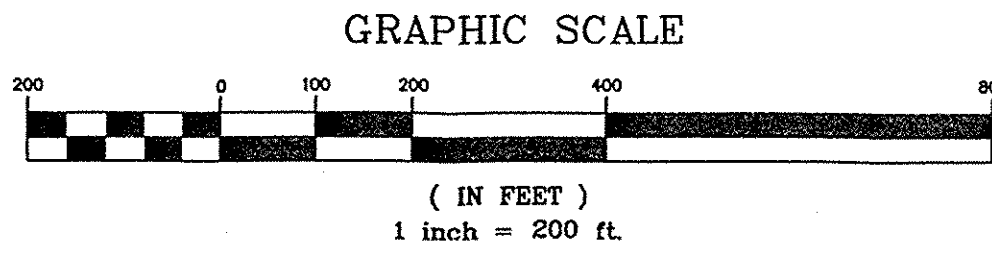

PREPARED FOR
 ROBERT & LUCY WRIGHT
 4259 LAUREL ROAD
 LORAIN, OHIO 44055
 (440) 240-0020

PREPARED BY

HAYWOOD
 Civil Engineering & Land Surveying
 "Committed to Service and Quality"

630 Cleveland Street Office: (440) 365-9831
 Elyria, Ohio 44035 Fax: (440) 365-3426
 www.haywoodcivilengineering.com

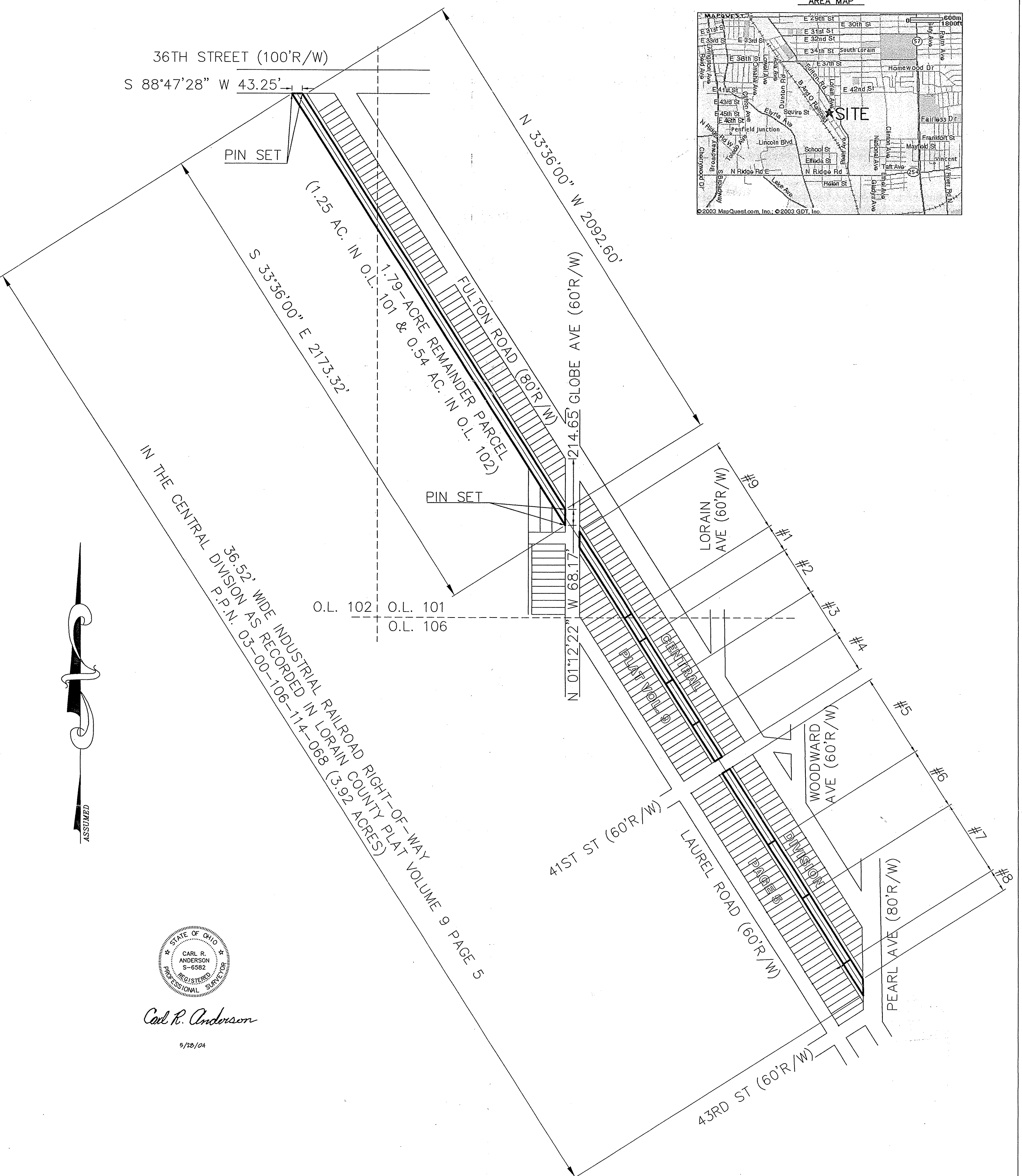

AREA MAP

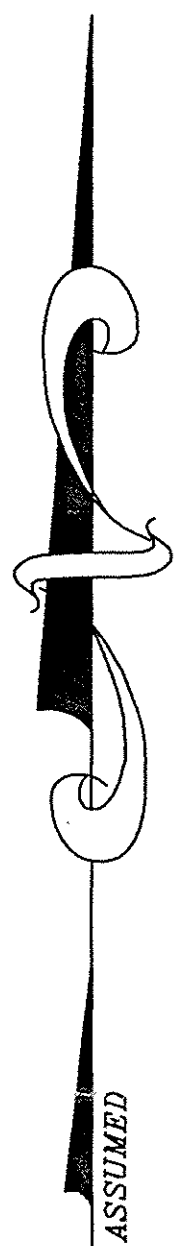
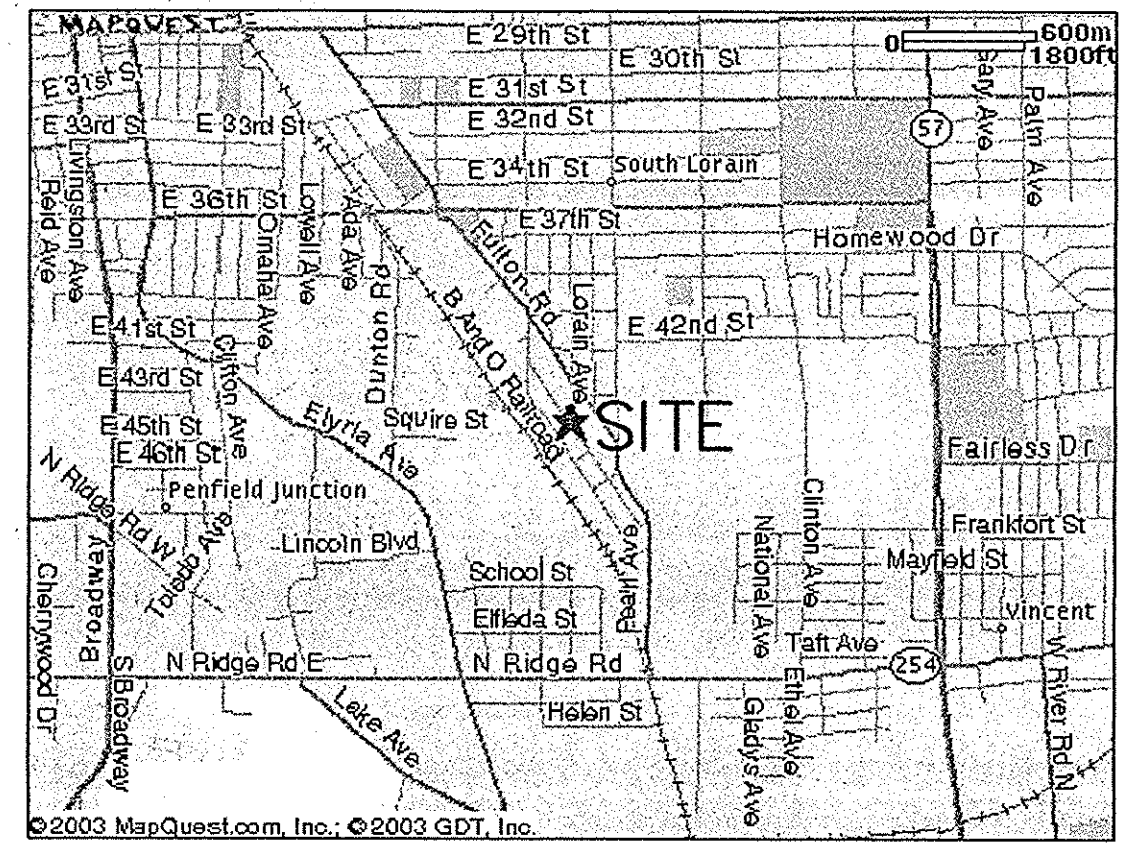

Carl R. Anderson

5/28/04