



LAUNDON • SIMON • CAHL and ASSOC.
ENGINEERS
504 MIDDLE AVE

SURVEYORS
ELYRIA, OHIO 4035

FOR: BARBARA BACSI ET AL

TOWNSHIP CARLISLE
ORIG. LOT or SEC. 5
CITY ELYRIA

VILLAGE
COUNTY LORAIN
STATE OHIO

DATE JULY 14, 1983
SCALE 1"=100'
JOB NO. 83-1206 F.B.

MARGARET SMITH ET AL

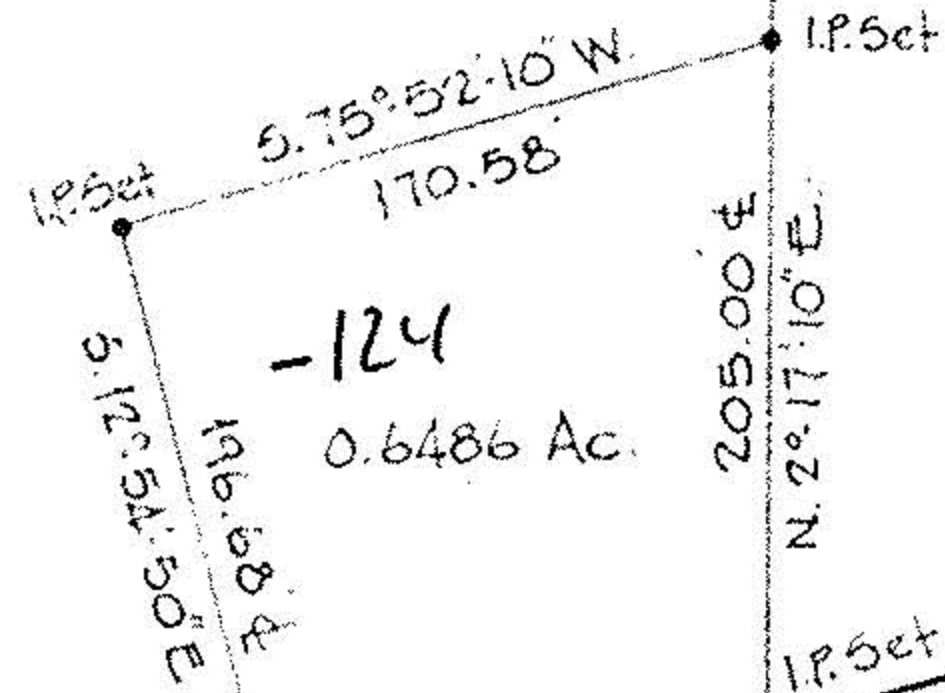

DONOVAN E. & ADORNEE J. BEAL
3-31-75 V. 1121 P. 125

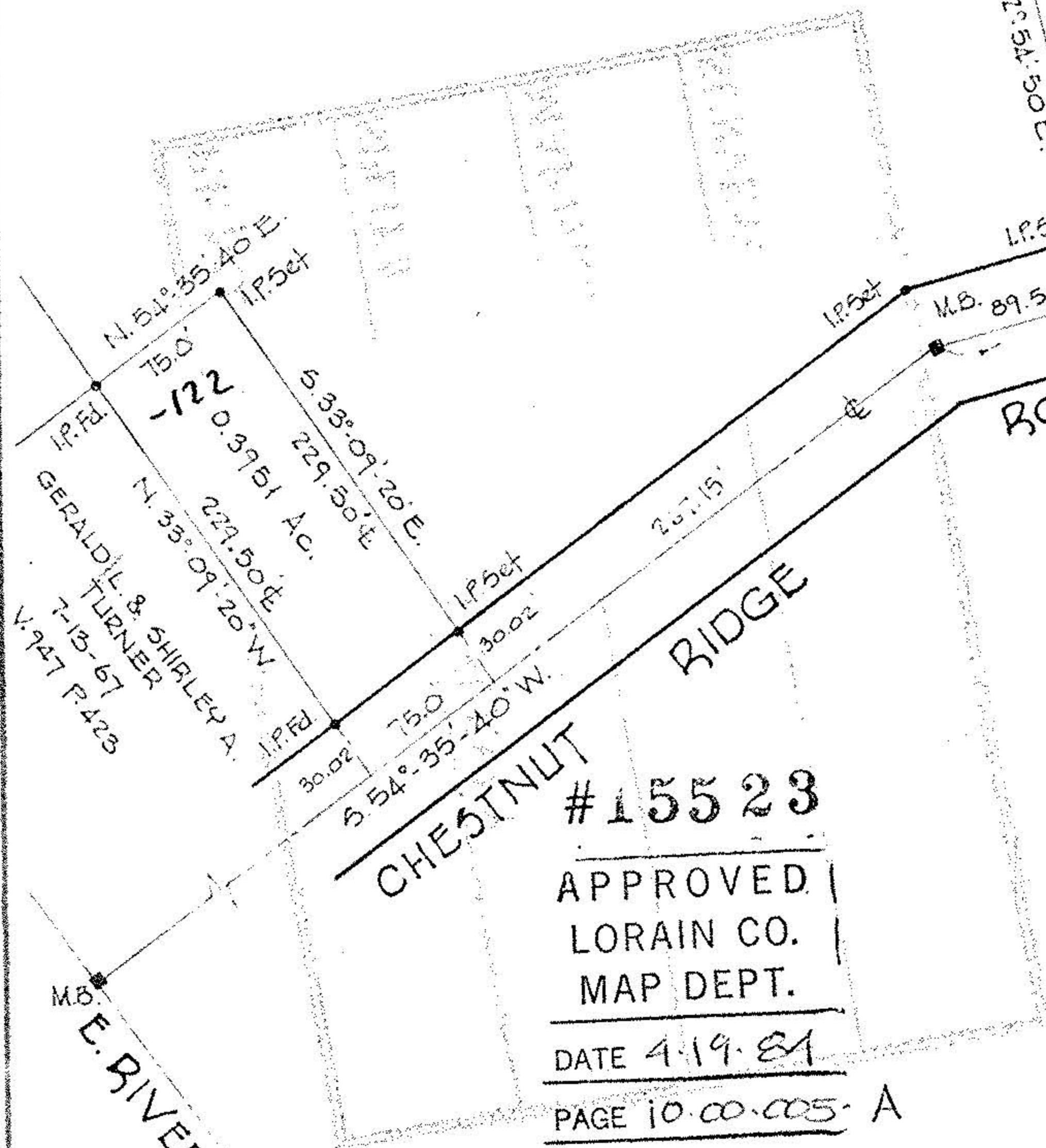

#15523

APPROVED
LORAIN CO.
MAP DEPT.

DATE 4-19-84

PAGE 10-00-005-A

BY T. McMan

VOID
IF TORN

APR 10 1984

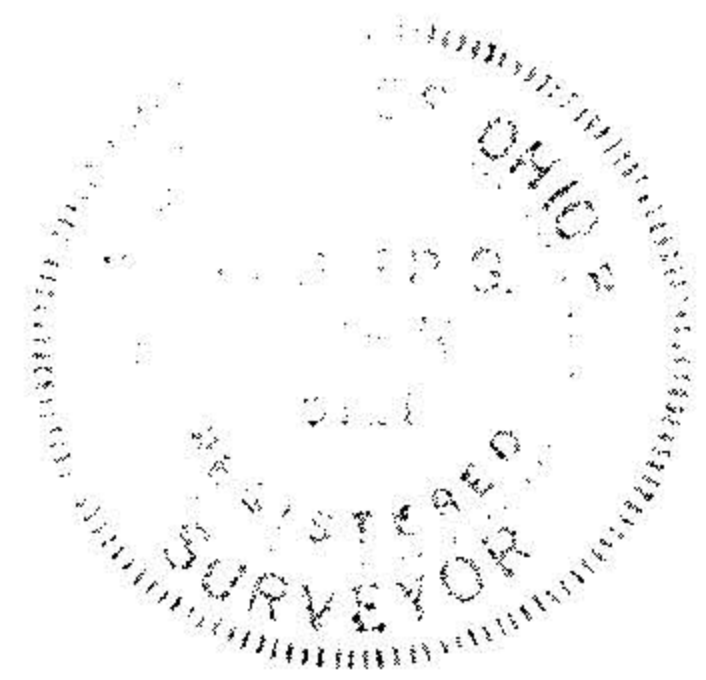

10-00-005-A

#15523

10-00-005-A