



LAUNDON • SIMON • CAHL and ASSOC.  
ENGINEERS  
504 MIDDLE AVE.

SURVEYORS  
ELYRIA, OHIO 4035

FOR BARBARA BACSI ET AL

TOWNSHIP CARLISLE  
ORIG. LOT or SEC. 5  
CITY ELYRIA

VILLAGE  
COUNTY LORAIN  
STATE OHIO

DATE JULY 14, 1983  
SCALE 1"=100'  
JOB NO. 83-1206 F.B.

10-00-005-10

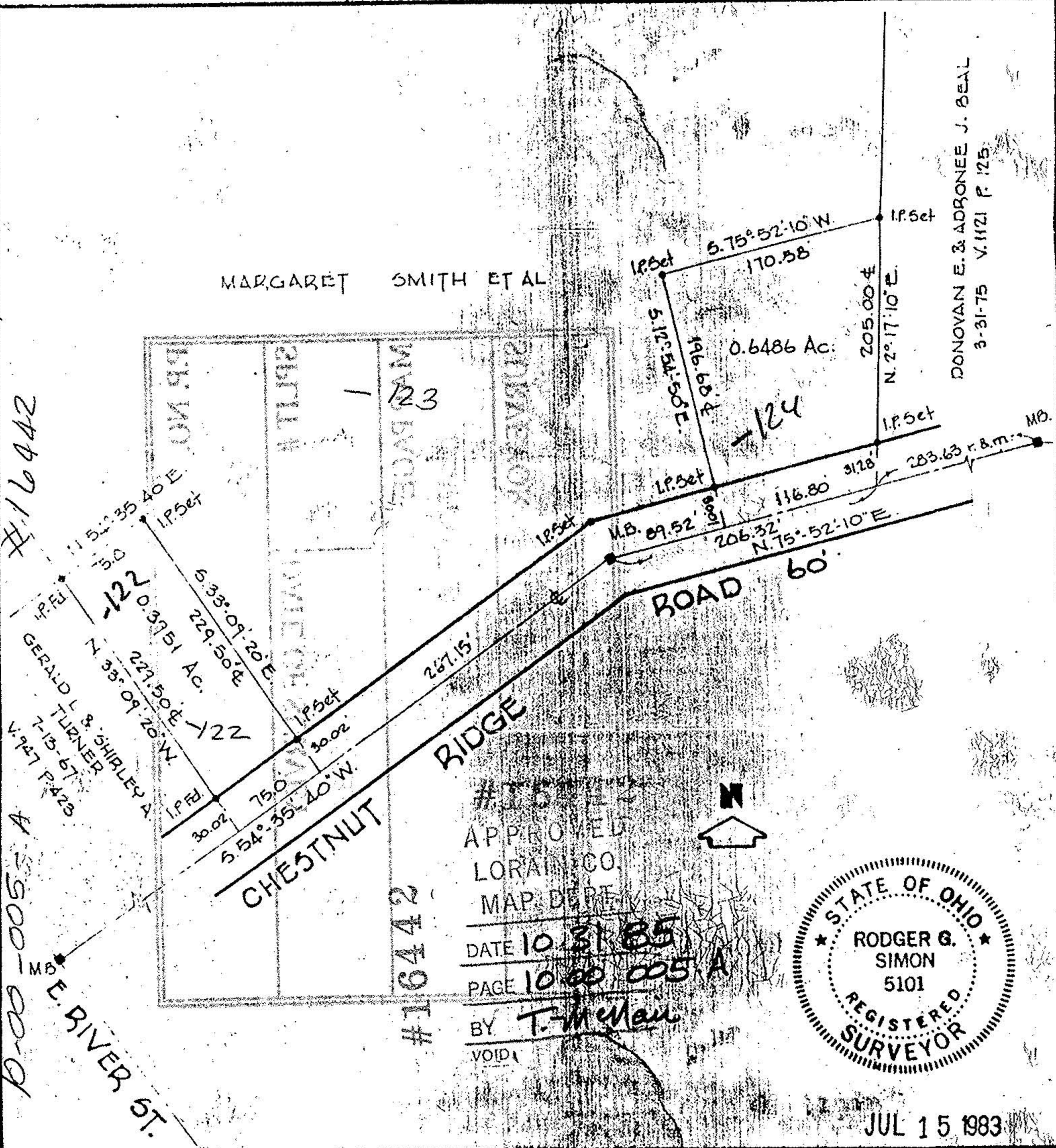

#16442

#500-005-A

#16442

APPROVED  
LORAIN CO.  
MAP DEPT.

DATE 10 31 85

PAGE 10 00 005 A

BY T. McMan

VOID



JUL 15 1983