

10-00-005-1017
19587
10-00-005-A

KENT CIRCLE

60'

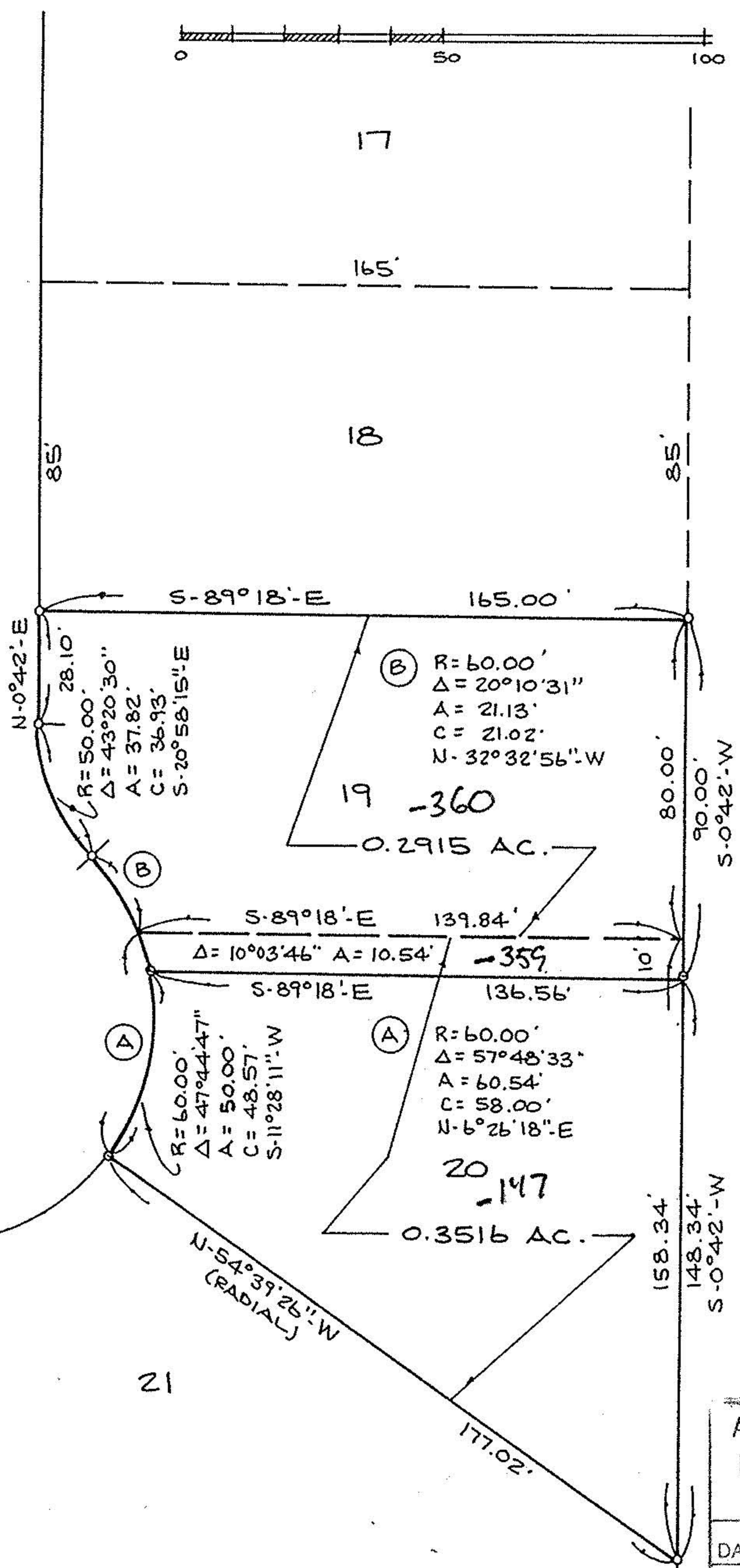
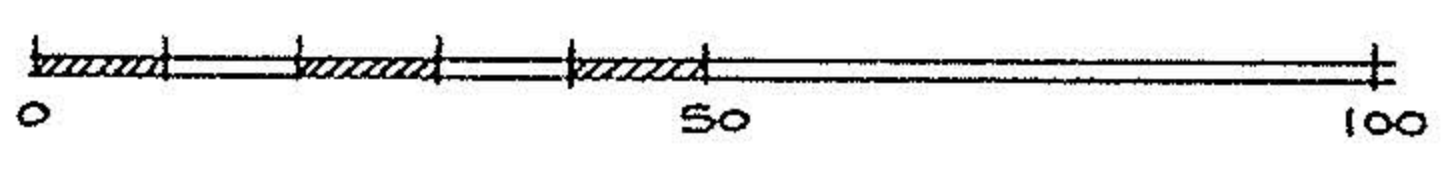

BOUNDARY SURVEY

SUBLOTS NOS. 19 & 20 - UNIVERSITY OAKS SUB. NO. 1
P.V. 42 PP. 31 & 32
CITY OF ELYRIA COUNTY OF LORAIN STATE OF OHIO
SCALE: 1" = 30'
MAY 16, 1991

PREPARED BY
KS ASSOCIATES INC.
ENGINEERS SURVEYORS

David J. Elwell
REG. SURV. NO. 6333

19587	
APPROVED LORAIN CO. MAP DEPT.	
DATE	10-2-91
PAGE	10-00-005 A
CAROLYN BY FRANCIS	
VOID AFTER #	19587

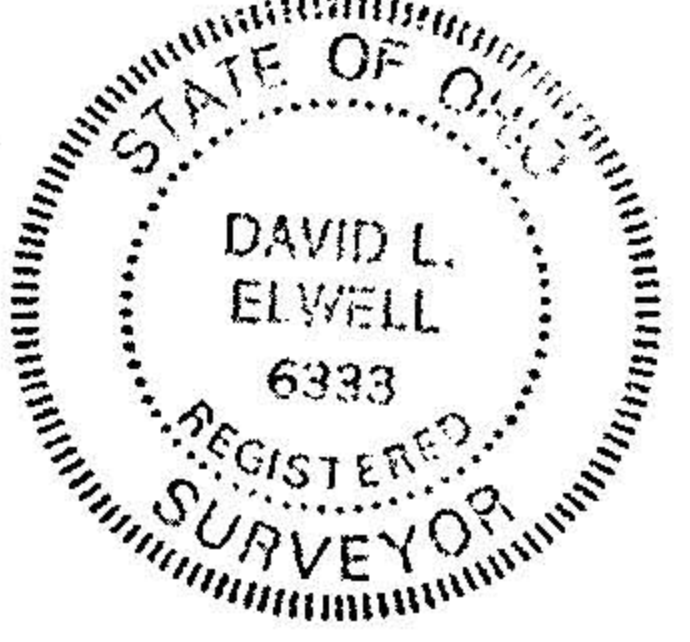

91-228
81-07