

P.P. NO. 10-00-005-900-124, 422 101-	
SPLIT # 20110	DATE OF SURVEY
MAP PAGE 10-00-005-A	
SURVEYOR KSA.	

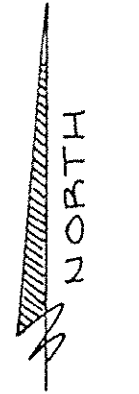

SCALE: 1" = 50'

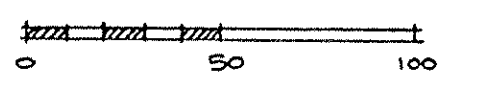

10-00-005-101-005
HIGHLAND DEV. CO.

10-00-005-101-006
HIGHLAND DEV. CO.

HIGHLAND DEV. CO.
10-00-005-101-340

EDWARD F. & MARY K. MOONAN
D.V. 599 P. 597

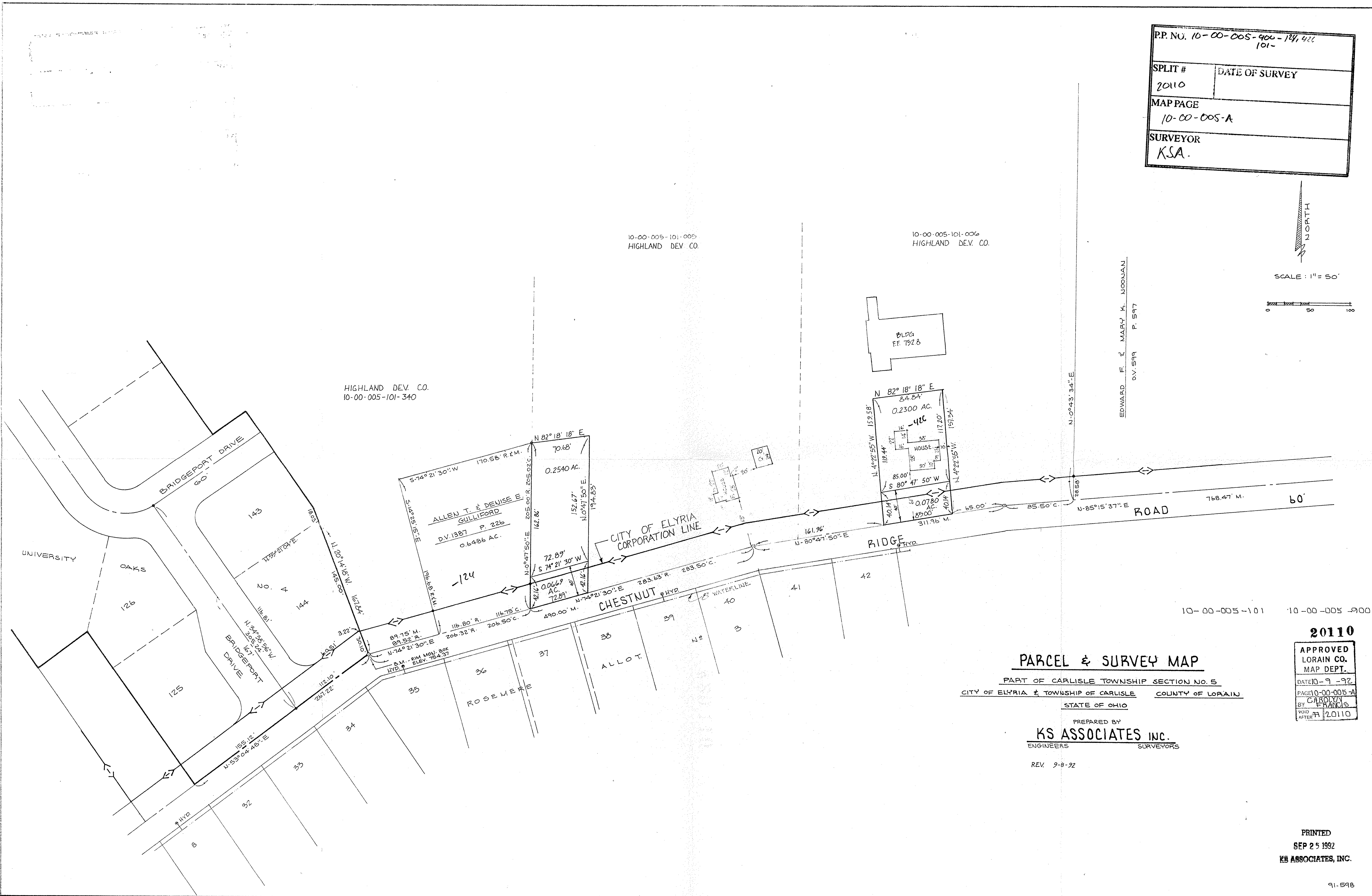

10-00-005-101 10-00-005-900

PARCEL & SURVEY MAP

PART OF CARLISLE TOWNSHIP SECTION NO. 5
CITY OF ELYRIA & TOWNSHIP OF CARLISLE COUNTY OF LORAIN
STATE OF OHIO

PREPARED BY
KS ASSOCIATES INC.
ENGINEERS SURVEYORS

REV. 9-8-92

20110

APPROVED
LORAIN CO.
MAP DEPT.
DATE 10-9-92
PAGE 10-00-005-A
BY CAROLYN FRANCIS
VOID AFTER 20110

PRINTED
SEP 25 1992
KB ASSOCIATES, INC.