

SPLIT #
19258

DATE OF SURVEY
NOV 1990

MAP PAGE
10-00-005-G

SURVEYOR
RODGER G. SIMON

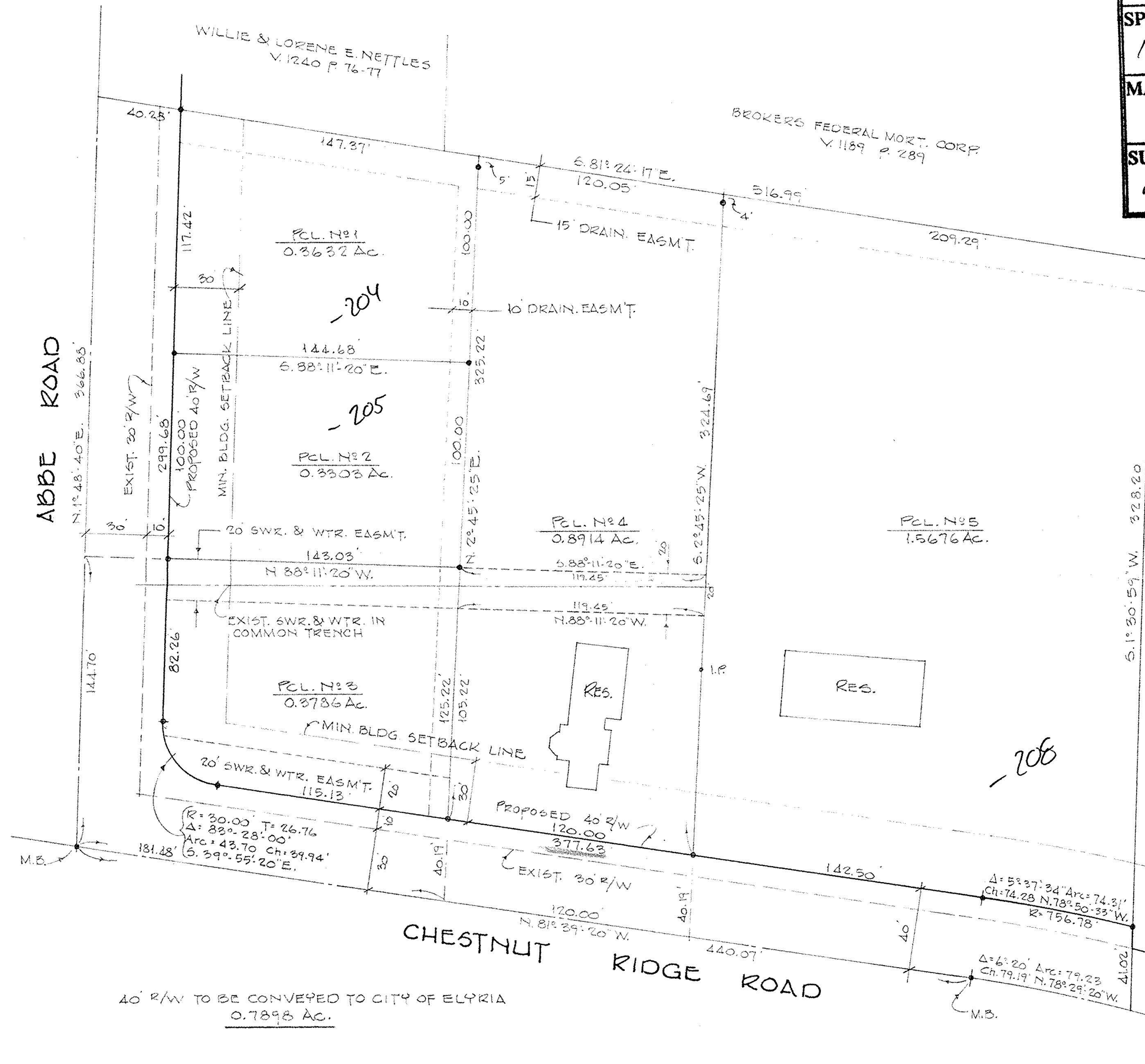
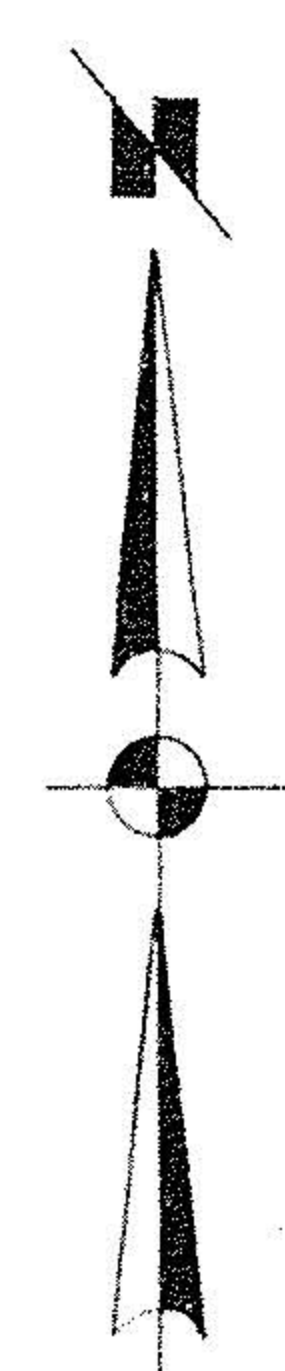

DAVID SMITH
V. 1046 P. 824

#19258
10-00-005-102

APPROVED
LORAIN CO.
MAP DEPT.
DATE 1-24-91
PAGE 10-00-005-2
BY CAROLYN FRANCIS
VOID AFTER # 19258

40' R/W TO BE CONVEYED TO CITY OF ELYRIA
0.7898 AC.

⊕ DENOTES IRON PIN FOUND or SET

PROPERTY SPLIT FOR

RUSSELL E. & ANNA J. SMITH

PART of ORIG. SEC. 5 CARLISLE TWP.
CITY of ELYRIA LORAIN COUNTY OHIO
SCALE 1"=40' NOV., 1990
LAUNDON • SIMON • CAHL & ASSOC.
ENGINEERS SURVEYORS
106 MIDDLE AVE. ELYRIA, O. 44035
JOB No 90-1968

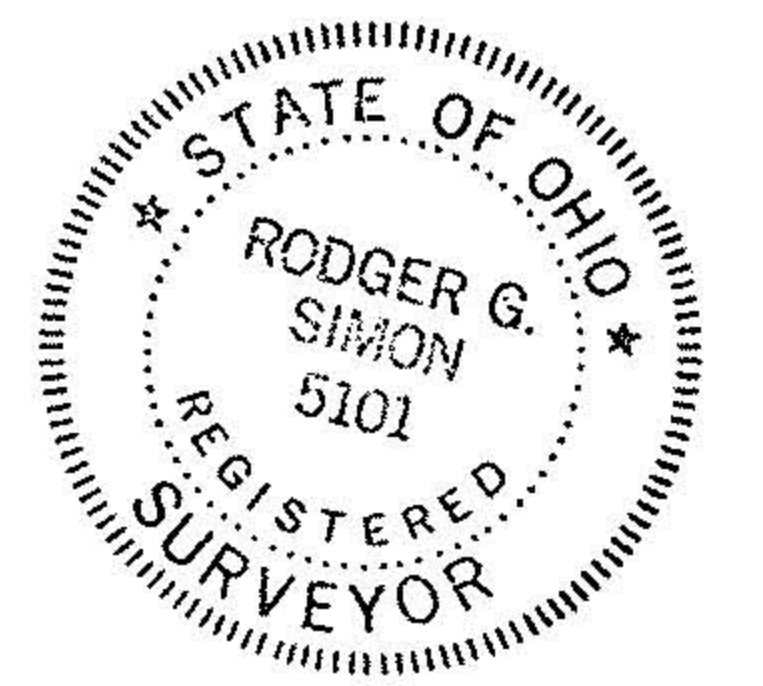

REV. 12-18-90 R.G.S.
REV. 12-7-90 R.G.S.