

NO. 10820

J. R. FOOR & ASSOCIATES, SURVEYORS

35836 CENTER RIDGE
N. RIDGEVILLE, OHIO 44039

OFFICE 327-4776
CLEVELAND 779-5788

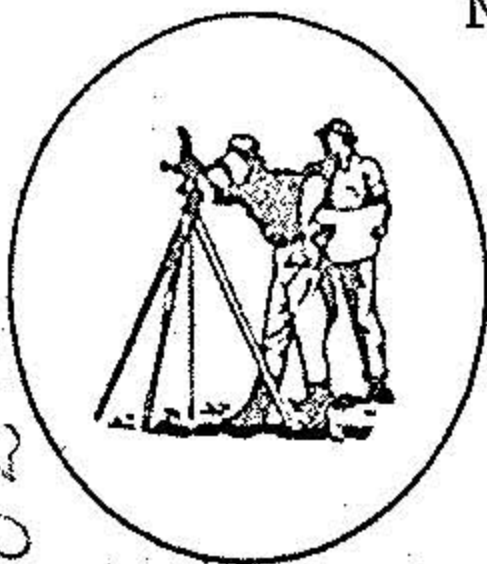

#10820

10-00-005D

PLOT PLAN

OF

0.2985 AC. CARLISLE TWP #5

NOW IN

CITY OF ELYRIA

COUNTY OF LORAIN

STATE OF OHIO

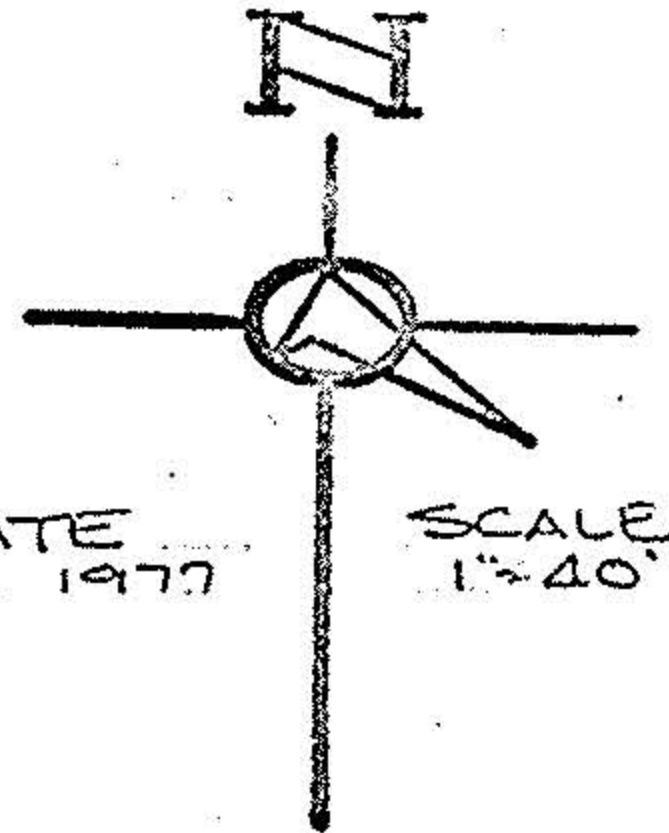

DATE
AUG 1977

SCALE
1"=40'

PREPARED FOR

ROBERT CLOVER

ELYRIA, OHIO

PREPARED BY

FOOR & ASSOC

LAND SURVEYORS

N. RIDGEVILLE, O

10-00-005-D
10-00-005-D
10-00-005-D

CHESTNUT RIDGE
HTS SUBN #2

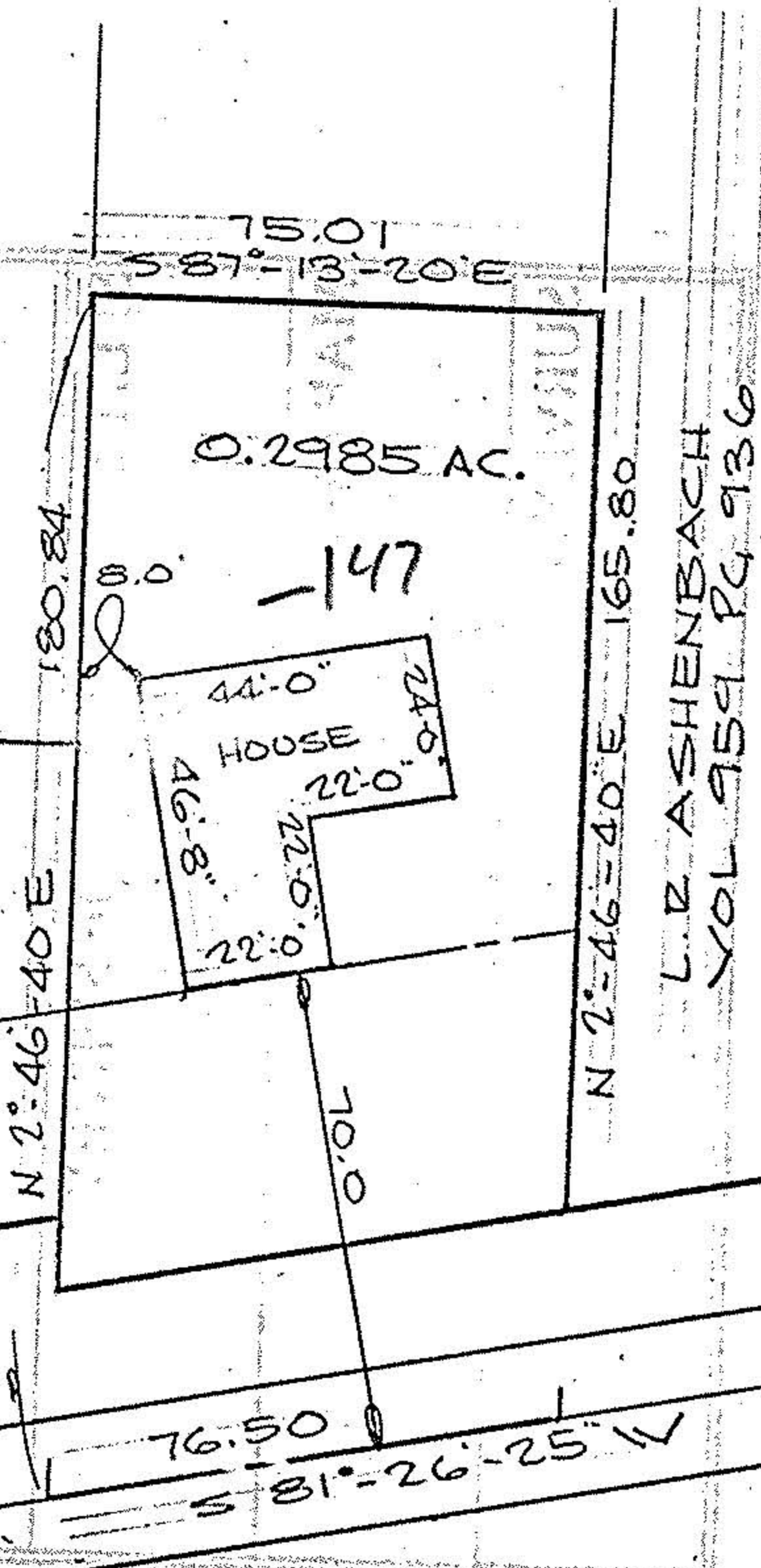

0.2985 AC.

-147

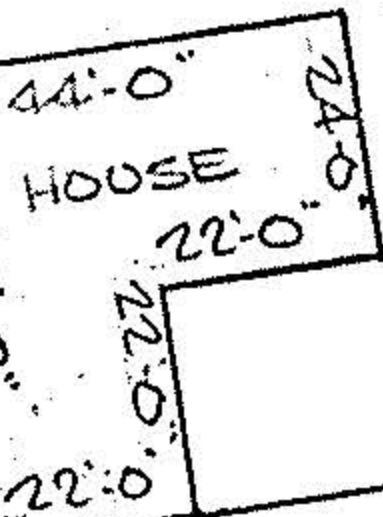

HOUSE

N 2°-46'-40" E

N 2°-46'-40" E

L.V. ASHENBACH
VOL 959 PG 936

76.50

S 81°-26'-25" W

CHESTNUT RIDGE RD.