

NOTES: ○ = iron pin found, ● = iron pin set

Russell B. & Dorothy M. Roig D. Vol. 801 Pg. 386

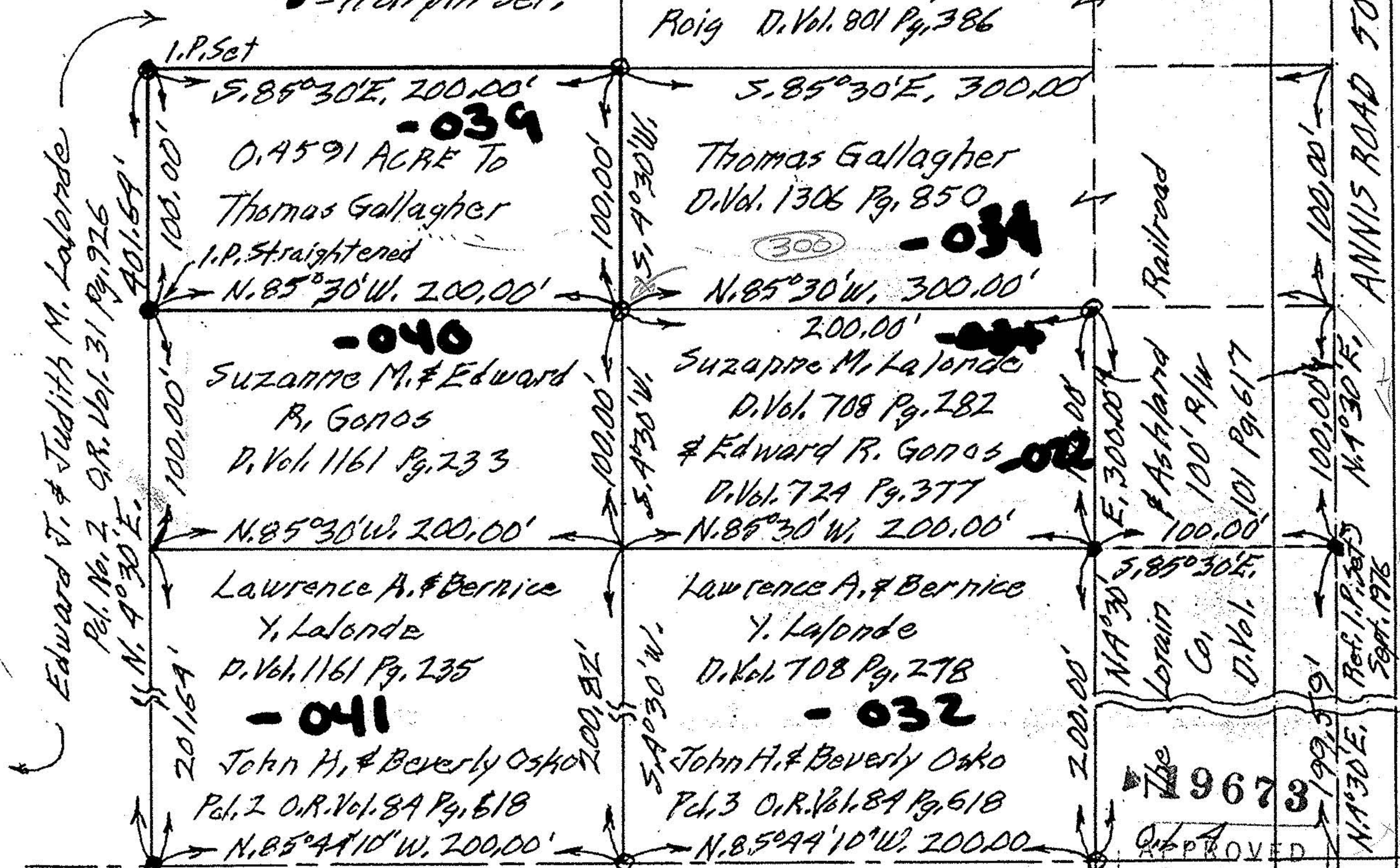

I.P. Pd. bent & replaced

PLAT OF SURVEY FOR
 EDWARD J. & JUDITH M. LALONDE
 ORIG. LOT NO. 4 - RUSSIA TWP. - SOUTH AMHERST VILLAGE
 LORAIN COUNTY - OHIO SCALE: 1" = 60' JUNE 8-1991
 Gary E. Penfound - Reg. Surveyor No. 4957

The 19673
 APPROVED
 LORAIN CO. MAP DEPT
 DATE 11-22-91
 PAGE 9-00-004-4
 BY CAROLYN FRANCIS
 VOID AFTER #19673

