

PLAT OF SURVEYING FOR
RICHARD & REBECCA PORTER
AND FOR

WILLIAM K. & OLGA M. PORTER
SECTION NO. 12 - CARLISLE TWP.
LORAIN COUNTY - OHIO

SCALE: 1" = 100' MARCH - 1992

Gary E. Penfound

Reg. Surveyor No. 4457

NOTES: ○ indicates 1" diameter
iron pin found.

● indicates 1" diameter
iron pin set unless
designated as railroad spike.

DETAIL SCALE: 1" = 30'

==== indicates 16' Common Drive & Property Line (8' each side)

==== indicates 16' Easement & Property Line (8' each side)

#19892

LORAIN CO. MAP DEPT.	
DATE 5-4-92	
PAGE 10.00 012-B	
BY T. McNeil	
VOID AFTER	19892

SECTION 9
SECTION 12

Stone Man. Ed. 25006 Rec. 02470

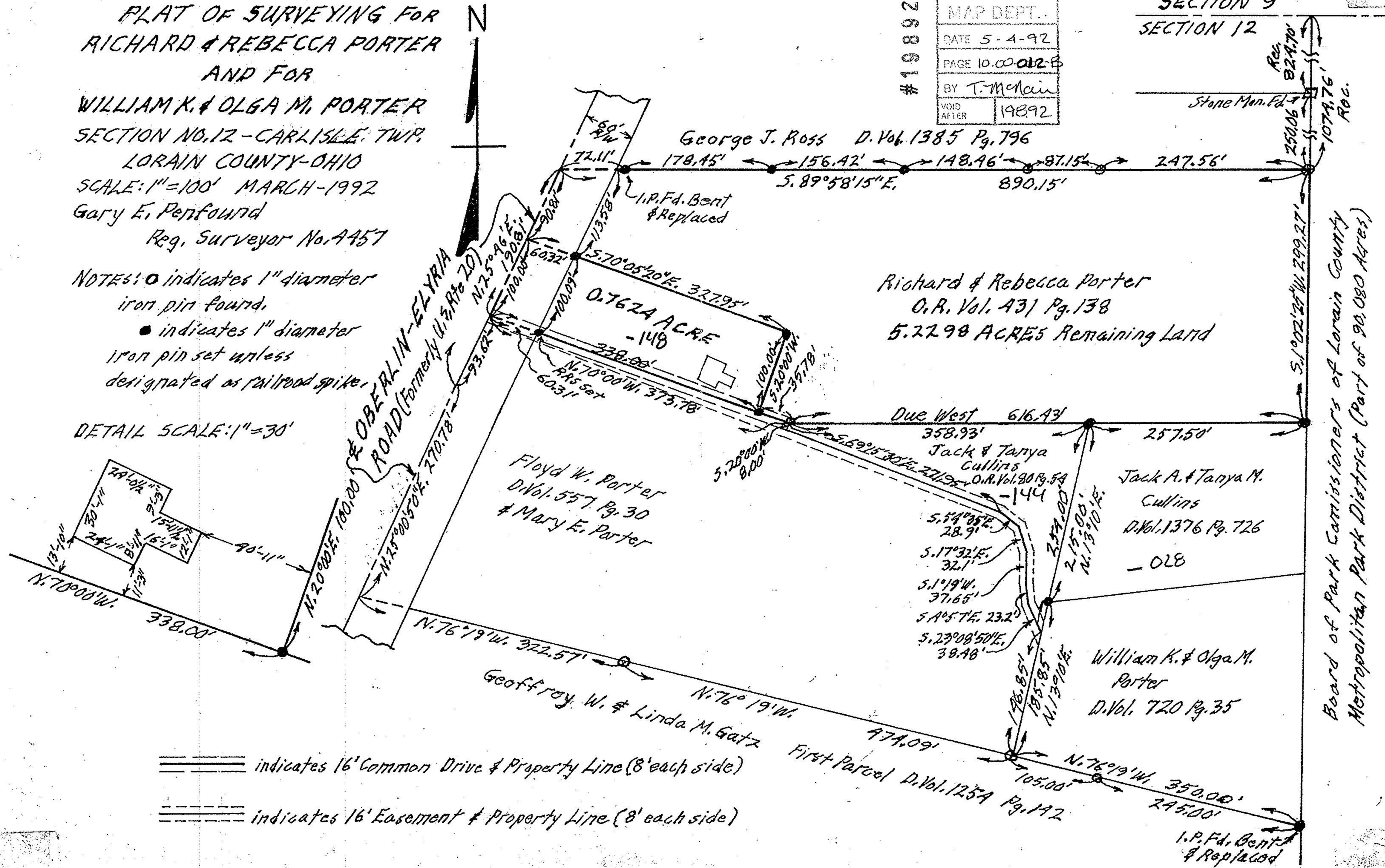

George J. Ross D. Vol. 1385 Pg. 796

Richard & Rebecca Porter
O.R. Vol. 431 Pg. 138
5.2298 ACRES Remaining Land

Floyd W. Porter
D. Vol. 557 Pg. 30
& Mary E. Porter

Jack & Tanya
Cullins
O.R. Vol. 90 Pg. 54
-144

Jack A. & Tanya M.
Cullins
D. Vol. 1376 Pg. 726
-028

William K. & Olga M.
Porter
D. Vol. 720 Pg. 35

Geoffrey W. & Linda M. Gatz
First Parcel D. Vol. 1254 Pg. 192

Board of Park Commissioners of Lorain County
Metropolitan Park District (Part of 90.080 Acres)