

16-00-012-20

Enrico N. Trapp D. Vol. 550 Pg. 21 Dec. 27, 1951

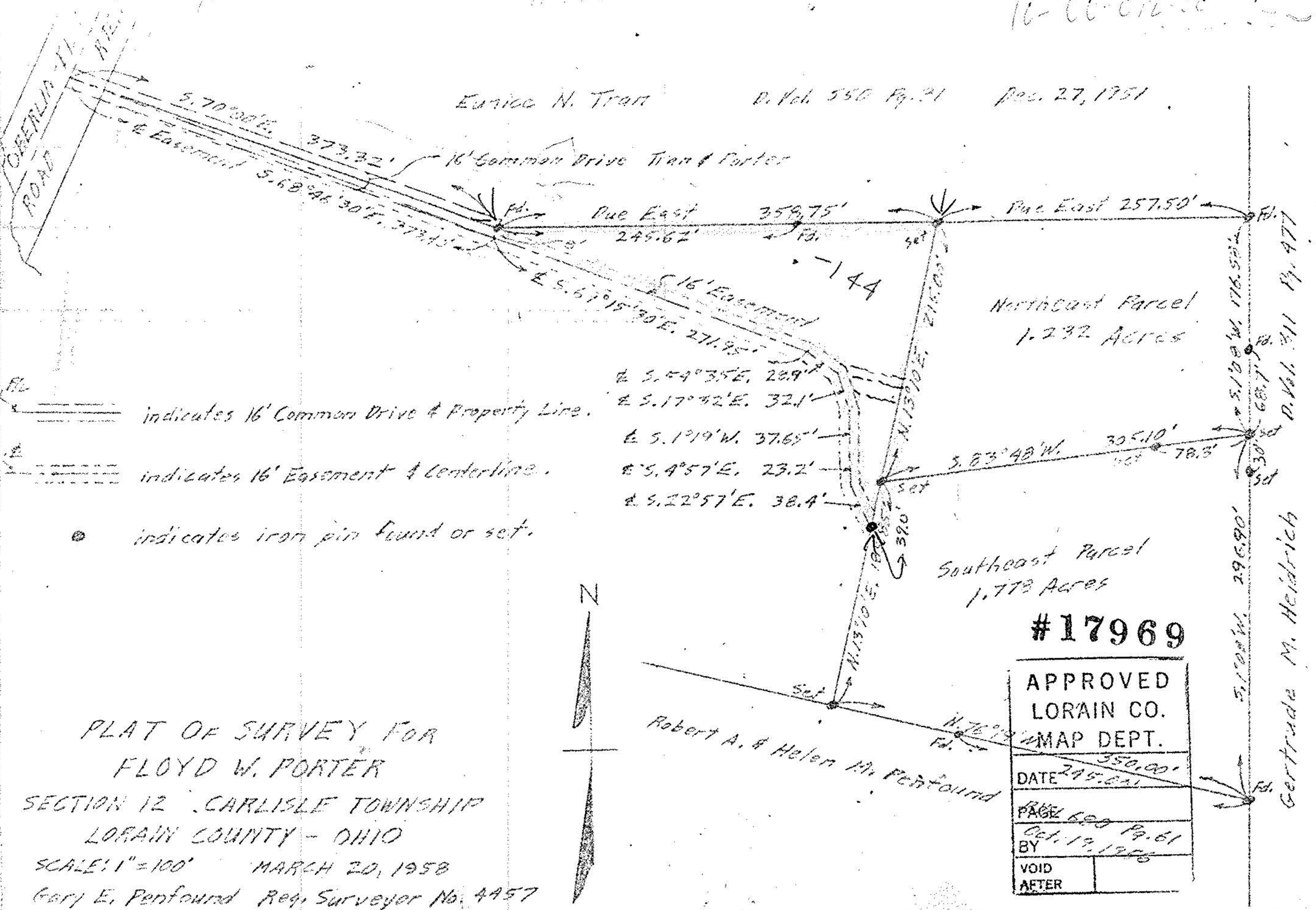

5.70° 30' E. 373.32' 16' Common Drive Trapp & Porter
 16' Easement 5.68° 46' 30" E. 373.15'

Pac. East 359.75' 245.62' 48'
 Pac. East 257.50' 48'
 16' Easement
 S. 5.67° 15' 30" E. 271.95'
 S. 5.49° 35' E. 239'
 S. 17° 42' E. 321'
 S. 1° 19' W. 37.65'
 S. 4° 57' E. 23.2'
 S. 22° 57' E. 38.4'
 N. 13° 10' E. 215.03'
 N. 13° 10' E. 187.83'
 S. 83° 48' W. 305.10' 78.3'
 S. 12° 08' W. 176.50'
 68.7' 30' 50'

indicates 16' Common Drive & Property Line.
 indicates 16' Easement & Centerline.
 indicates iron pin found or set.

Southeast Parcel
 1.773 Acres

#17969

APPROVED	
LORAIN CO.	
MAP DEPT.	
DATE	350.00' 245.00'
PAGE	689
BY	Oct. 19, 1956 P. 61
VOID AFTER	

PLAT OF SURVEY FOR
 FLOYD W. PORTER
 SECTION 12 CARLISLE TOWNSHIP
 LORAIN COUNTY - OHIO
 SCALE: 1" = 100' MARCH 20, 1958
 Gary E. Penfound Reg. Surveyor No. 4457

Robert A. & Helen M. Penfound

Gertrude M. Heidrich
 D. Vol. 411 Pg. 477