

Leonarda M. H.  
 Remaining in  
 C. Vol. 670 Pg. 5

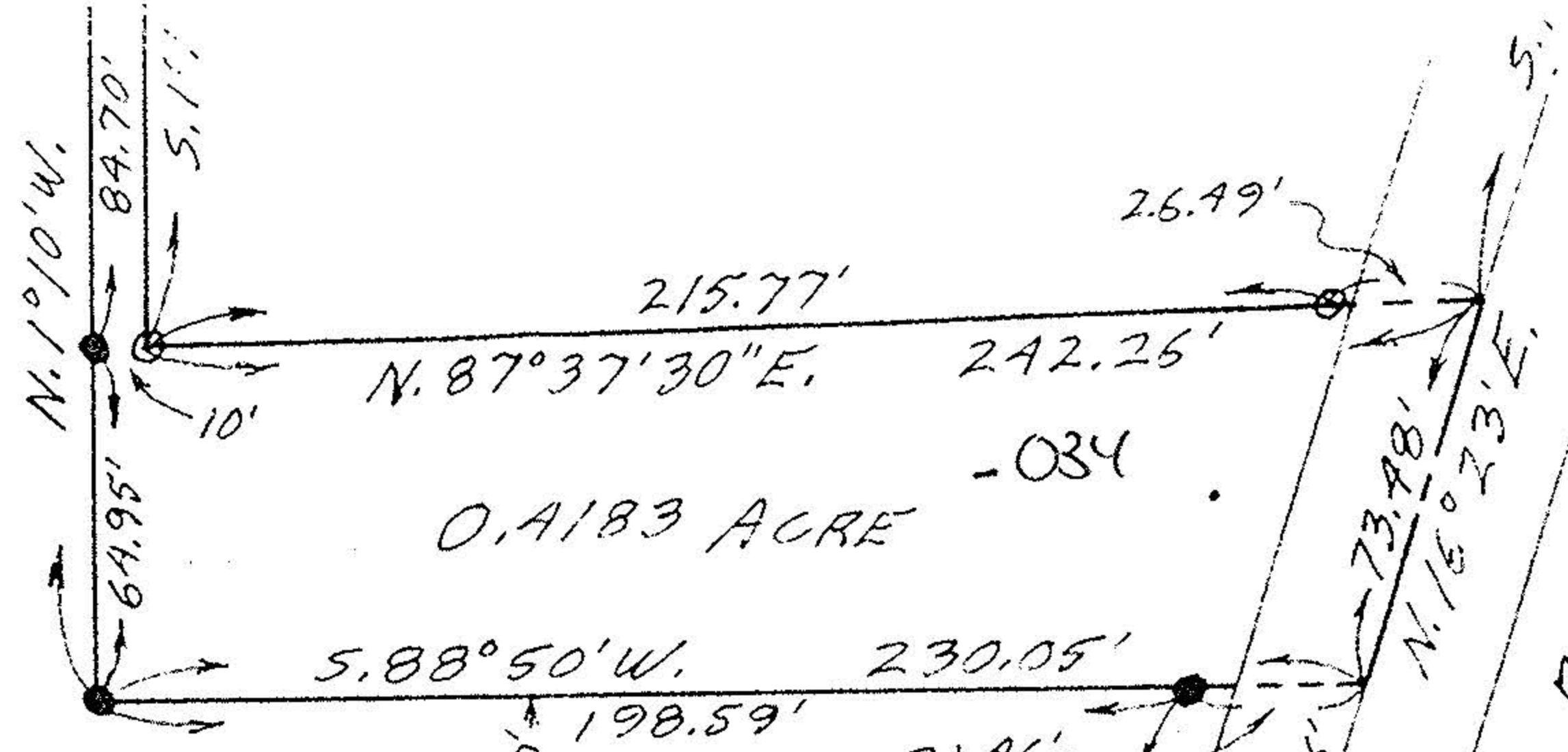

0.4183 ACRE

George S. & Ethel Chambers  
 D. Vol. 918 Pg. 383

915.20' fr. ±

DAVIS STREET 60'

ROBSON ROAD 45' OR 1/4"

Northeasterly Corner  
 Dave & Suzanne  
 Davis  
 D. Vol. 644 Pg. 52

PLAT OF SURVEY FOR  
 HAROLD E. & LOUISE M. HUNE  
 SECTION NO. 6 CARLISLE TOWNSHIP  
 LORAIN COUNTY OHIO  
 SCALE: 1" = 50' FEBRUARY 1976  
 Gary E. Penfound  
 Reg. Surveyor No. 4457

NOTES: ○ indicates iron  
 pin found or previously  
 set.  
 ● indicates iron  
 pin set this survey.

MAR 19 1976.

S. 88° 49' 40" W.

