

Bearing Ref & Grafton Rd  
 N 45°13'58"W  
 ODOT R/W Plans  
 LOR 20/10

- iron pipes fd
- iron pins set

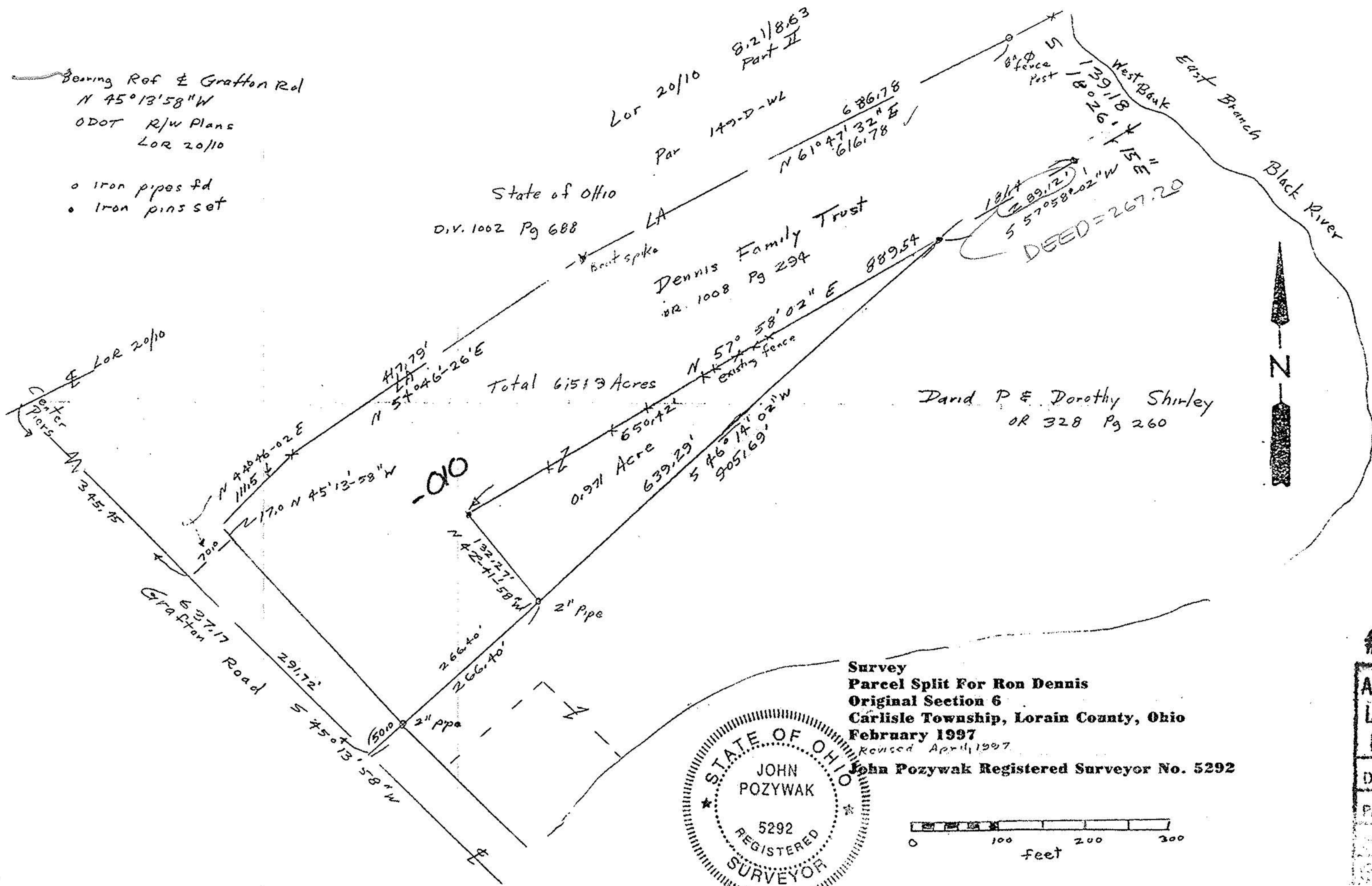

State of Ohio  
 Div. 1002 Pg 688

LOR 20/10  
 Part II  
 8.21/8.63

Dennis Family Trust  
 OR. 1008 Pg 294

Total 61513 Acres

David P & Dorothy Shirley  
 OR 328 Pg 260



Survey  
 Parcel Split For Ron Dennis  
 Original Section 6  
 Carlisle Township, Lorain County, Ohio  
 February 1997  
 Revised April, 1997  
 John Pozywak Registered Surveyor No. 5292

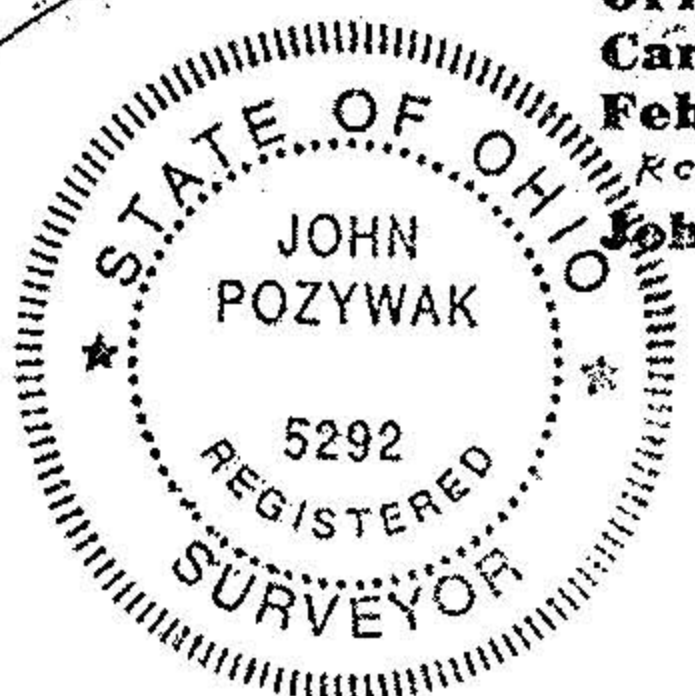

#22082

|                  |
|------------------|
| APPROVED         |
| LORAIN CO.       |
| MAP DEPT.        |
| DATE 5-7-97      |
| PAGE 10-00-006-D |
| R. BELL          |
| 22082            |