

Otis & Lucille Lyndes
D. Vol. 538 Pg. 21

B. R. & Helen D. Pumphrey D. Vol. 47A Pg. 321
N. 58°02'E.

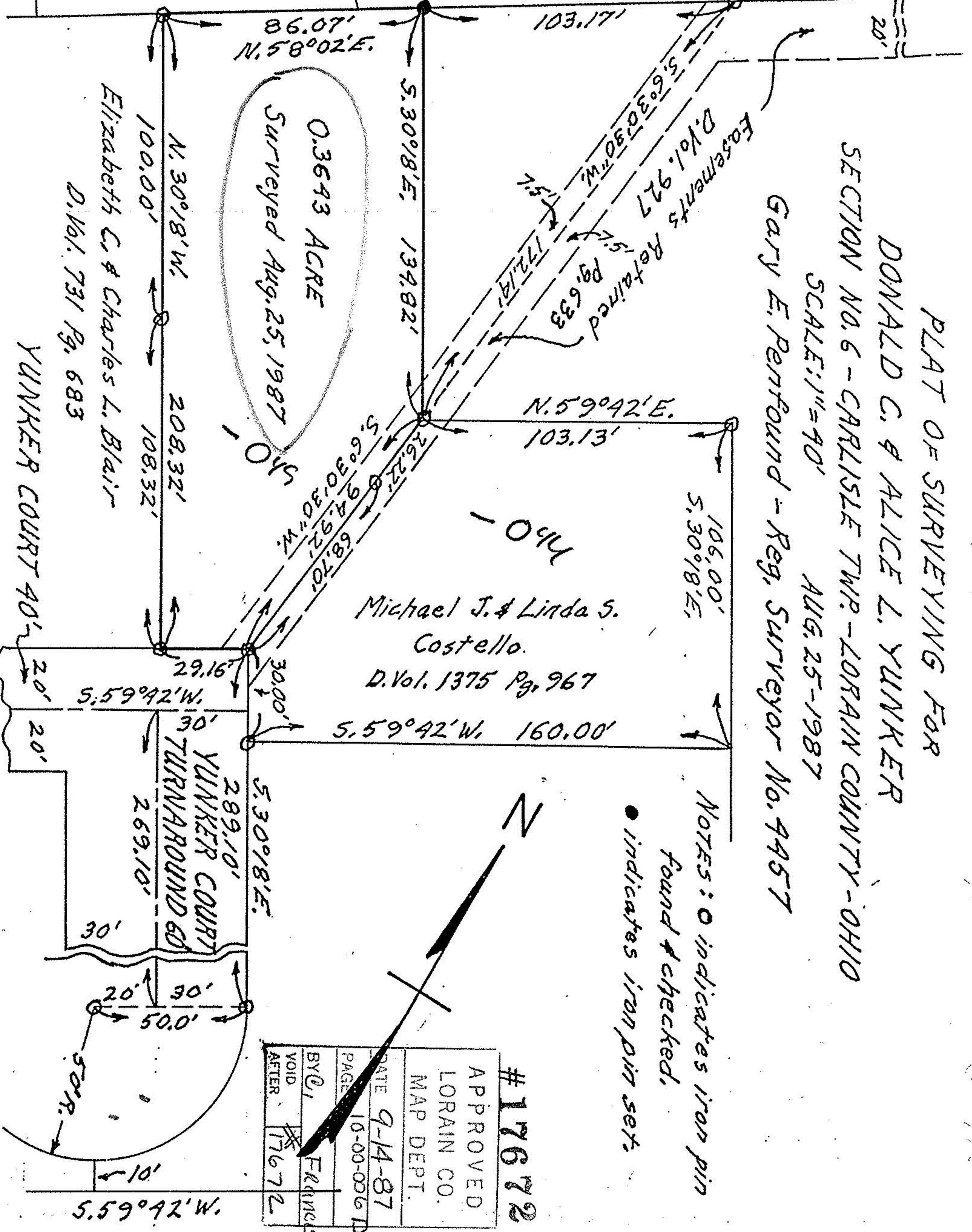

PLAT OF SURVEYING FOR
DONALD C. & ALICE L. YUNKER
SECTION NO. 6 - CARLISLE TWP. - LORAIN COUNTY - OHIO
SCALE: 1" = 40'
AUG. 25 - 1987
GARY E. PENFOUND - Reg. Surveyor No. 9957

NOTES: ○ indicates iron pin found & checked.
● indicates iron pin set.

APPROVED	#17672
LORAIN CO.	
MAP DEPT.	
DATE 9-14-87	
PAGE 16-00-0061D	
BY C. FRANCIS	
VOID AFTER 17672	