

PLAT OF SURVEYING FOR DONALD C. & ALICE L. YUNKER  
 SECTION NO. 6 - CARLISLE TOWNSHIP - LORAIN COUNTY - OHIO  
 SCALE: 1"=60' SEPT. to NOV. -1987 REVISED DECEMBER-1990  
 Gary E. Penfound - Reg. Surveyor No. 4437

CURVE DATA TABLE

CURVE	RADIUS	Δ	ARC	CHORD	CHORD BEARING
"A"	25'	62°11'	27.13	25.82'	N.0°47'25"E.
"B"	50'	38°08'40"	33.29	32.68'	S.11°13'35"E.
"C"	50'	229°22'W	179.15		

NOTES:

- indicates iron pin set in 1987.
  - indicates iron pin found from previous surveys.
- Property Pins should not be confused with electrical conduit placed as markers next to pins.

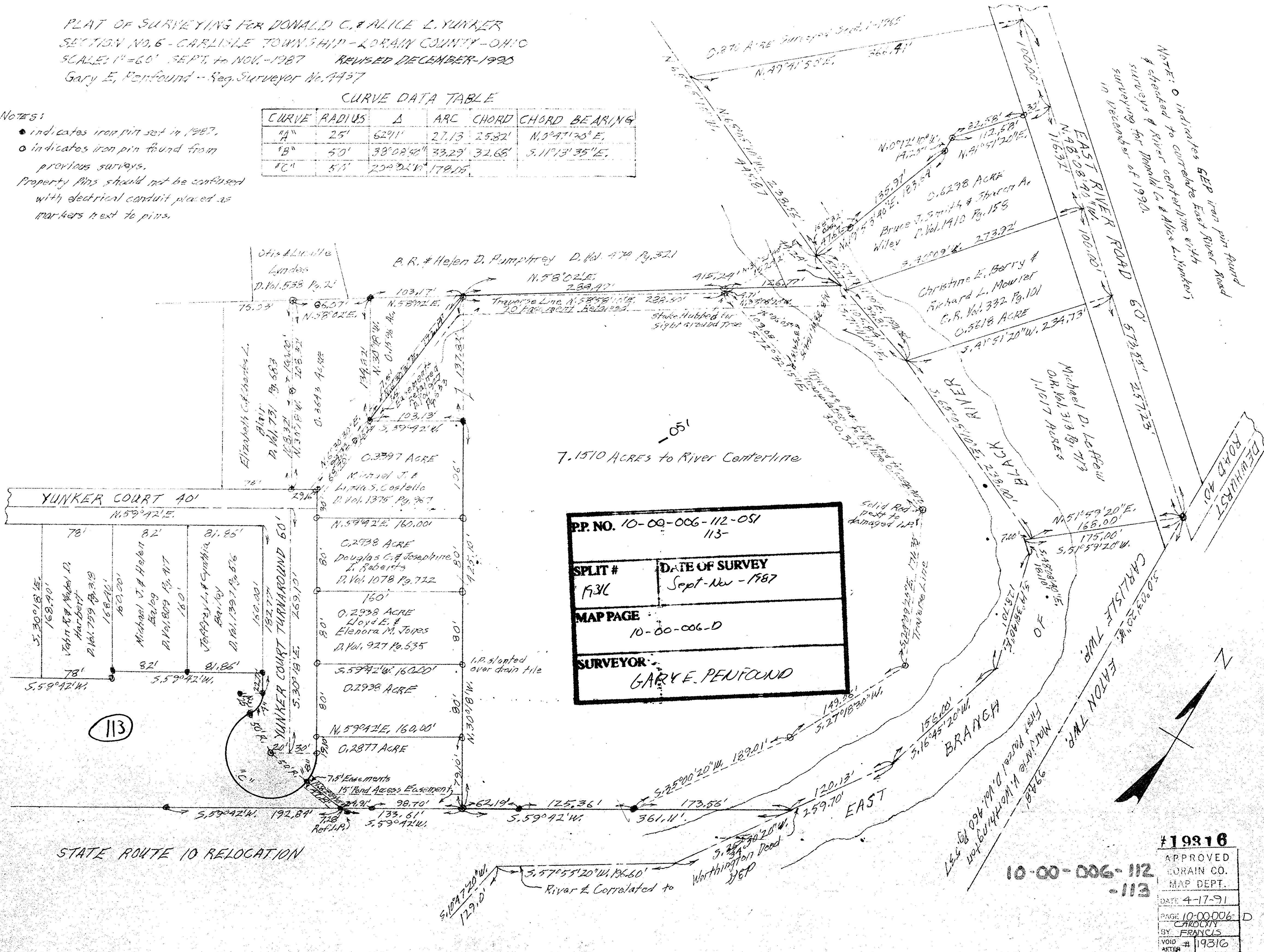

7.1510 ACRES to River Centerline

PP. NO. 10-00-006-112-051 113-	
SPLIT # F3/C	DATE OF SURVEY Sept-Nov-1987
MAP PAGE 10-00-006-D	
SURVEYOR GARY E. PENFOUND	

NOTE: ○ indicates GEP iron pin found & checked to correlate East River Road surveys & River centerline with surveys of Donald C. & Alice L. Yunker in December of 1990.

#19316  
 APPROVED  
 LORAIN CO.  
 MAP DEPT.  
 DATE 4-17-91  
 PAGE 10-00-006-D  
 BY CAROLYN  
 FRANCIS  
 VOID AFTER #19316