

KS ASSOCIATES, INC.  
 424 Middle Ave. P.O. Box 89  
 ELYRIA, OHIO 44036  
 (216) 322-6317

JOB SPLIT S/L 19 89-085-1  
 SHEET NO. \_\_\_\_\_ OF \_\_\_\_\_  
 CALCULATED BY \_\_\_\_\_ DATE 11-02-89  
 CHECKED BY \_\_\_\_\_ DATE \_\_\_\_\_  
 SCALE 1" = 30'

10-00-005-101-  
 #18727  
 UNIVERSITY / OAKS SUB. NO. 2  
 P.P. 32 & 33  
 P.V. 44  
 10-00-005-A, P  
 PLAT VOL. 44/56  
 57

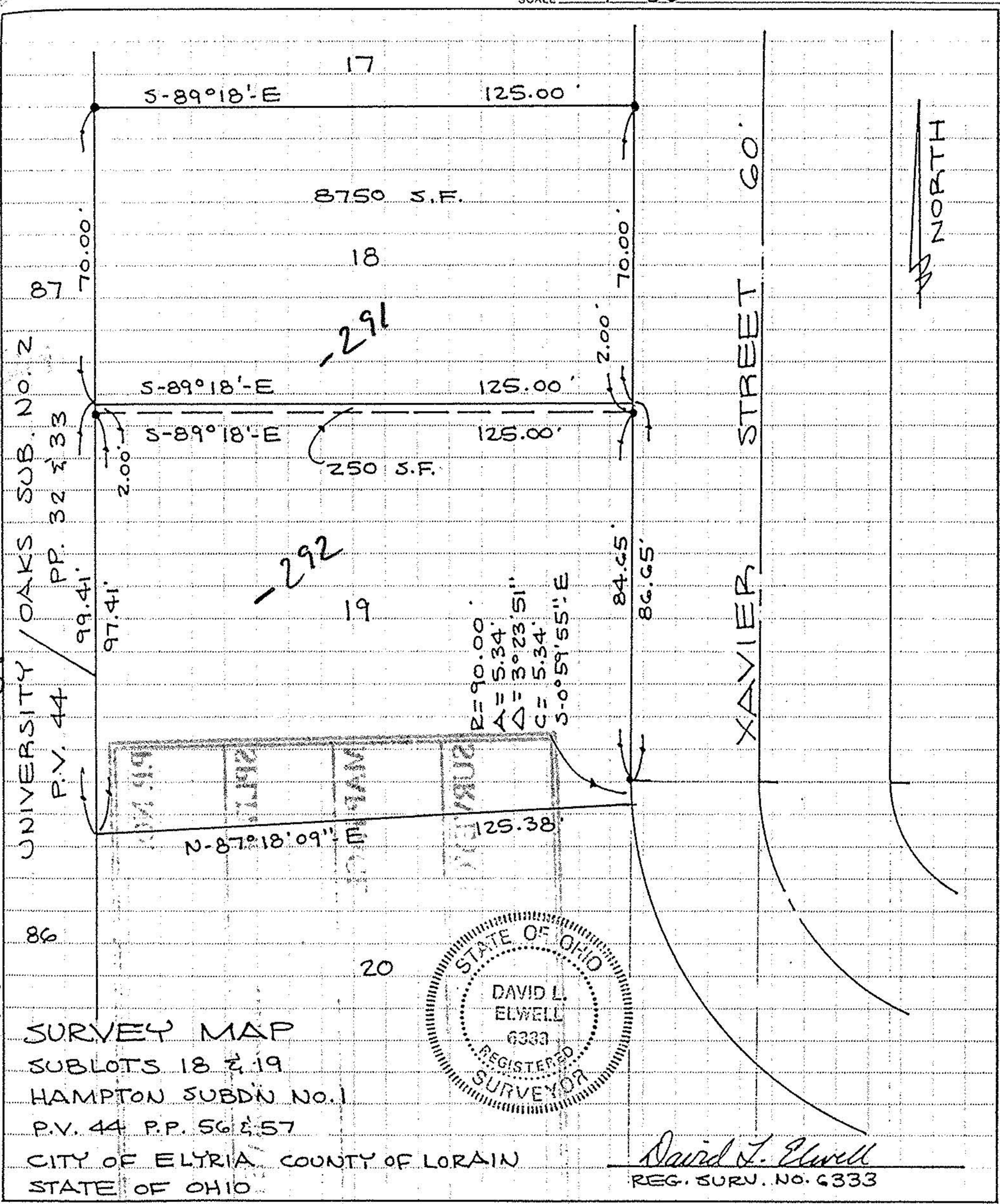

*David J. Elwell*  
 REG. SURV. NO. 6333

SURVEY MAP  
 SUBLOTS 18 & 19  
 HAMPTON SUBDN No. 1  
 P.V. 44 P.P. 56 & 57  
 CITY OF ELYRIA COUNTY OF LORAIN  
 STATE OF OHIO

#18727

APPROVED LORAIN CO. MAP DEPT.	
DATE	11-15-89
PAGE	10-00-005-A B
BY	CAROLYN FRANCIS
VOID AFTER #	18727

PLAT  
 VOL 44/56  
 57

PRODUCT 205-1 (NGE) Inc., Groton, Mass 01471. To Order PHONE TOLL FREE 1-800-225-6380